

TOOL HOLDERS

SHRINK

SHRINK TOOLING SYSTEM

热缩工具系统

Shrink Fit Chuck 4.5°	004
热缩刀柄, 标准型	004
Shrink Chuck, 3°	044
热缩刀柄 3 度, 细长型	044
Shrink Fit Extension.....	051
3° 直柄热缩延长杆	051
Module Shrink Chuck.....	054
法兰热缩刀柄	054
Shrink Fit ER Collet.....	055
ER 热缩夹头	055
Shrink Fit ER Collet Extension.....	057
ER 热缩延长杆	057
Shrink Chuck Set	059
热缩刀柄套装	059
Shrink Chuck Taper	061
分体热缩本体, 标准型	061
Shrink Chuck Taper, Coolant.....	062
分体热缩本体, 端面出水型	062
Shrink Chuck Extension	069
分体热缩延长杆	069
Shrink Chuck, 3°, Slim, Form A.....	074
热缩刀柄 3 度, 薄壁 A 型	074
Shrink Chuck, 3°, Slim, Form B.....	094
热缩刀柄 3 度, 薄壁 B 型	094
Shrink Chuck, 3°, Regular, Form A	110
热缩刀柄 3 度, 标准 A 型	110
Shrink Chuck, 3°, Regular, Form B	124
热缩刀柄 3 度, 标准 B 型	124
Shrink Chuck, 3°, Regular, Coolant.....	138
热缩刀柄 3 度, 端面出水型	138
Shrink Chuck, Curved	153
热缩刀柄, 曲线型	153



SHRINK

Shrink Fit Chuck 4.5°
热缩刀柄, 标准型

A ↗ ≤0.003	G Value G2.5	 AD AD/B
---------------	-----------------	--

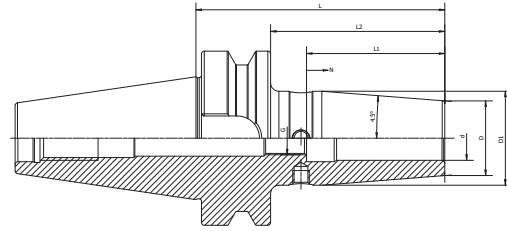

Size	d	D	D1	L	L2	L1	N	G
BT30-SF03-80	3	15	20	80	58	-	-	-
BT30-SF04-80	4	15	20	80	58	-	-	-
BT30-SF05-80	5	15	20	80	58	-	-	-
BT30-SF06-80	6	21	27	80	58	36	10	M5
BT30-SF08-80	8	21	27	80	58	36	10	M6
BT30-SF10-80	10	24	30.5	80	58	42	10	M8x1
BT30-SF12-80	12	24	30.5	80	58	47	10	M10x1
BT30-SF14-80	14	27	33.5	80	58	47	10	M10x1
BT30-SF16-80	16	27	33.5	80	58	50	10	M12x1
BT30-SF18-80	18	33	39.5	80	58	50	10	M12x1
BT30-SF20-80	20	33	39.5	80	58	52	10	M16x1
BT40-SF03-80	3	15	20	80	53	-	-	-
BT40-SF04-80	4	15	20	80	53	-	-	-
BT40-SF05-80	5	15	20	80	53	-	-	-
BT40-SF06-90	6	21	27	90	63	36	10	M5
BT40-SF08-90	8	21	27	90	63	36	10	M6
BT40-SF10-90	10	24	31	90	63	42	10	M8x1
BT40-SF12-90	12	24	31	90	63	47	10	M10x1
BT40-SF14-90	14	27	34	90	63	47	10	M10x1
BT40-SF16-90	16	27	34	90	63	50	10	M12x1
BT40-SF18-90	18	33	40	90	63	50	10	M12x1
BT40-SF20-90	20	33	40	90	63	52	10	M16x1
BT40-SF25-100	25	44	53	100	73	58	10	M16x1
BT40-SF32-100	32	44	53	100	73	62	10	M16x1
BT40-SF03-120	3	15	20	120	93	-	-	-
BT40-SF04-120	4	15	20	120	93	-	-	-
BT40-SF05-120	5	15	20	120	93	-	-	-
BT40-SF06-120	6	21	27	120	93	36	10	M5

Shrink Fit Chuck 4.5°

热缩刀柄, 标准型

A ↗ ≤0.003	G Value G2.5	AD AD/B
---------------	-----------------	---------

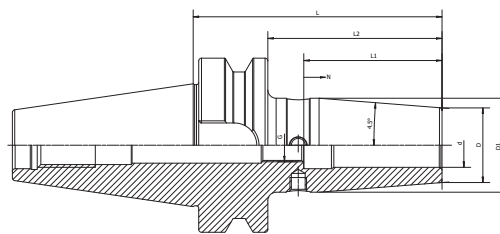

Size	d	D	D1	L	L2	L1	N	G
BT40-SF08-120	8	21	27	120	93	36	10	M6
BT40-SF10-120	10	24	32	120	93	42	10	M8x1
BT40-SF12-120	12	24	32	120	93	47	10	M10x1
BT40-SF14-120	14	27	34	120	93	47	10	M10x1
BT40-SF16-120	16	27	34	120	93	50	10	M12x1
BT40-SF18-120	18	33	42	120	93	50	10	M12x1
BT40-SF20-120	20	33	42	120	93	52	10	M16x1
BT40-SF25-120	25	44	53	120	93	58	10	M16x1
BT40-SF32-120	32	44	53	120	93	62	10	M16x1
BT40-SF03-160	3	15	25	160	133	-	-	-
BT40-SF04-160	4	15	25	160	133	-	-	-
BT40-SF05-160	5	15	25	160	133	-	-	-
BT40-SF06-160	6	21	32	160	133	36	10	M5
BT40-SF08-160	8	21	32	160	133	36	10	M6
BT40-SF10-160	10	24	34	160	133	42	10	M8x1
BT40-SF12-160	12	24	34	160	133	47	10	M10x1
BT40-SF14-160	14	27	42	160	133	47	10	M10x1
BT40-SF16-160	16	27	42	160	133	50	10	M12x1
BT40-SF18-160	18	33	51	160	133	50	10	M12x1
BT40-SF20-160	20	33	51	160	133	52	10	M16x1
BT40-SF25-160	25	44	53	160	133	58	10	M16x1
BT40-SF32-160	32	44	60	160	133	62	10	M16x1
BT40-SF06-200	6	21	32	200	173	36	10	M5
BT40-SF08-200	8	21	32	200	173	36	10	M6
BT40-SF10-200	10	24	34	200	173	42	10	M8x1
BT40-SF12-200	12	24	34	200	173	47	10	M10x1
BT40-SF14-200	14	27	42	200	173	47	10	M10x1
BT40-SF16-200	16	27	42	200	173	50	10	M12x1
BT40-SF18-200	18	33	51	200	173	50	10	M12x1
BT40-SF20-200	20	33	51	200	173	52	10	M16x1
BT40-SF25-200	25	44	53	200	173	58	10	M16x1
BT40-SF32-200	32	44	60	200	173	62	10	M16x1

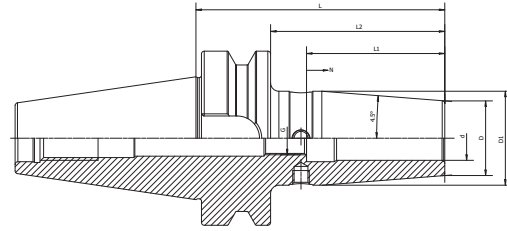
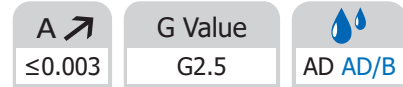
Shrink Fit Chuck 4.5°
热缩刀柄, 标准型

Size	d	D	D1	L	L2	L1	N	G
BT50-SF03-100	3	15	20	100	62	-	-	-
BT50-SF04-100	4	15	20	100	62	-	-	-
BT50-SF05-100	5	15	20	100	62	-	-	-
BT50-SF06-100	6	21	27	100	62	36	10	M5
BT50-SF08-100	8	21	27	100	62	36	10	M6
BT50-SF10-100	10	24	30.5	100	62	42	10	M8x1
BT50-SF12-100	12	24	30.5	100	62	47	10	M10x1
BT50-SF14-100	14	27	34	100	62	47	10	M10x1
BT50-SF16-100	16	27	34	100	62	50	10	M12x1
BT50-SF18-100	18	33	40	100	62	50	10	M12x1
BT50-SF20-100	20	33	40	100	62	52	10	M16x1
BT50-SF25-120	25	44	53	120	82	58	10	M16x1
BT50-SF32-120	32	44	53	120	82	62	10	M16x1
BT50-SF03-120	3	15	20	120	82	-	-	-
BT50-SF04-120	4	15	20	120	82	-	-	-
BT50-SF05-120	5	15	20	120	82	-	-	-
BT50-SF06-120	6	21	27	120	82	36	10	M5
BT50-SF08-120	8	21	27	120	82	36	10	M6
BT50-SF10-120	10	24	32	120	82	42	10	M8x1
BT50-SF12-120	12	24	32	120	82	47	10	M10x1
BT50-SF14-120	14	27	34	120	82	47	10	M10x1
BT50-SF16-120	16	27	34	120	82	50	10	M12x1
BT50-SF18-120	18	33	42	120	82	50	10	M12x1
BT50-SF20-120	20	33	42	120	82	52	10	M16x1

Shrink Fit Chuck 4.5°
热缩刀柄, 标准型

A ↗ ≤0.003	G Value G2.5	AD AD/B
---------------	-----------------	---------

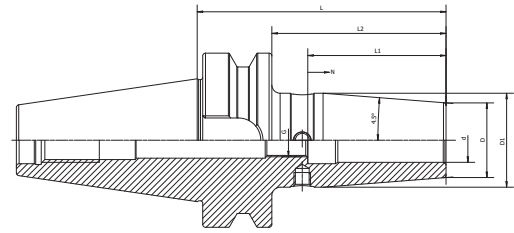

Size	d	D	D1	L	L2	L1	N	G
BT50-SF03-160	3	15	25	160	122	-	-	-
BT50-SF04-160	4	15	25	160	122	-	-	-
BT50-SF05-160	5	15	25	160	122	-	-	-
BT50-SF06-160	6	21	32	160	122	36	10	M5
BT50-SF08-160	8	21	32	160	122	36	10	M6
BT50-SF10-160	10	24	34	160	122	42	10	M8x1
BT50-SF12-160	12	24	34	160	122	47	10	M10x1
BT50-SF14-160	14	27	42	160	122	47	10	M10x1
BT50-SF16-160	16	27	42	160	122	50	10	M12x1
BT50-SF18-160	18	33	49	160	122	50	10	M12x1
BT50-SF20-160	20	33	49	160	122	52	10	M16x1
BT50-SF25-160	25	44	60	160	122	58	10	M16x1
BT50-SF32-160	32	44	60	160	122	62	10	M16x1
BT50-SF06-200	6	21	32	200	162	36	10	M5
BT50-SF08-200	8	21	32	200	162	36	10	M6
BT50-SF10-200	10	24	34	200	162	42	10	M8x1
BT50-SF12-200	12	24	34	200	162	47	10	M10x1
BT50-SF14-200	14	27	42	200	162	47	10	M10x1
BT50-SF16-200	16	27	42	200	162	50	10	M12x1
BT50-SF18-200	18	33	51	200	162	50	10	M12x1
BT50-SF20-200	20	33	51	200	162	52	10	M16x1
BT50-SF25-200	25	44	60	200	162	58	10	M16x1

Shrink Fit Chuck 4.5°
热缩刀柄, 标准型

A ↗ ≤0.003	G Value G2.5	AD AD/B
---------------	-----------------	---------

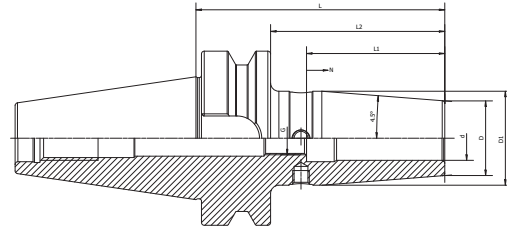

Size	d	D	D1	L	L2	L1	N	G
BT30-SF1/4"-3.15"	1/4"	0.82"	1.06"	3.15"		1.42"		M5 x 0.8P
BT30-SF3/8"-3.15"	3/8"	0.94"	1.25"	3.15"		1.42"		M8 x 1.25P
BT30-SF1/2"-3.15"	1/2"	0.94"	1.25"	3.15"		1.85"		M10 x 1.5P
BT30-SF5/8"-3.15"	5/8"	1.06"	1.33"	3.15"		1.97"		M12 x 1.75P
BT30-SF3/4"-3.15"	3/4"	1.29"	1.62"	3.15"		2.04"		M16 x 2.0P
BT40-SF3/16"-3.54	3/16"	.43"	.75"	3.54"		.79"		M6 x 1.0P
BT40-SF1/4"-3.54	1/4"	.82"	1.06"	3.54"		1.42"		M5 x 0.8P
BT40-SF3/8"-3.54	3/8"	.94"	1.25"	3.54"		1.65"		-
BT40-SF1/2"-3.54	1/2"	1.10"	1.34"	3.54"		1.85"		M10 x 1.5P
BT40-SF5/8"-3.54	5/8"	1.06"	1.34"	3.54"		1.96"		M12 x 1.75P
BT40-SF3/4"-3.54	3/4"	1.29"	1.65"	3.54"		2.04"		M16 x 2.0P
BT40-SF1.0"-3.54	1.0"	1.73"	2.08"	3.54"		2.28"		M20 x 2.0P
BT40-SF1-1/4"-4.13	1-1/4"	1.81"	2.08"	4.13"		2.28"		M20 x 2.0P
BT40-SF1/8"-6"	1/8"	.36"	.63"	6"		0.70"		M6 x 1.0P
BT40-SF3/16"-6"	3/16"	.43"	.70"	6"		0.79"		M6 x 1.0P
BT40-SF1/4"-6"	1/4"	.49"	.83"	6"		1.42"		M5 x 0.8P
BT40-SF3/8"-6"	3/8"	.61"	.94"	6"		1.65"		M8 x 1.25P
BT40-SF1/2"-6"	1/2"	.74"	1.06"	6"		1.85"		M10 x 1.5P
BT40-SF5/8"-6"	5/8"	1.06"	1.34"	6"		1.96"		M12 x 1.75P
BT40-SF3/4"-6"	3/4"	1.29"	1.65"	6"		1.65"		M16 x 2.0P
BT40-SF1"-6"	1"	1.73"	2.09"	6"		2.28"		M20 x 2.0P

Shrink Fit Chuck 4.5° , Coolant
热缩刀柄, 端面出水型

A ↗ ≤0.003	G Value G2.5	AD AD/B
---------------	-----------------	---------

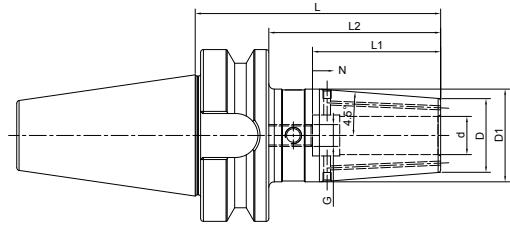

Size	d	D	D1	L	L2	L1	N	G
BT40-SF03-80K	3	15	20	80	53	-	-	-
BT40-SF04-80K	4	15	20	80	53	-	-	-
BT40-SF05-80K	5	15	20	80	53	-	-	-
BT40-SF06-90K	6	21	27	90	63	36	10	M5
BT40-SF08-90K	8	21	27	90	63	36	10	M6
BT40-SF10-90K	10	24	32	90	63	42	10	M8x1
BT40-SF12-90K	12	24	32	90	63	47	10	M10x1
BT40-SF14-90K	14	27	34	90	63	47	10	M10x1
BT40-SF16-90K	16	27	34	90	63	50	10	M12x1
BT40-SF18-90K	18	33	42	90	63	50	10	M12x1
BT40-SF20-90K	20	33	42	90	63	52	10	M16x1
BT40-SF25-100K	25	44	53	100	73	58	10	M16x1
BT40-SF32-100K	32	44	53	100	73	62	10	M16x1
BT40-SF06-120K	6	21	27	120	93	36	10	M5
BT40-SF08-120K	8	21	27	120	93	36	10	M6
BT40-SF10-120K	10	24	32	120	93	42	10	M8x1
BT40-SF12-120K	12	24	32	120	93	47	10	M10x1
BT40-SF14-120K	14	27	34	120	93	47	10	M10x1
BT40-SF16-120K	16	27	34	120	93	50	10	M12x1
BT40-SF18-120K	18	33	42	120	93	50	10	M12x1
BT40-SF20-120K	20	33	42	120	93	52	10	M16x1
BT40-SF25-120K	25	44	53	120	93	58	10	M16x1
BT40-SF32-120K	32	44	53	120	93	62	10	M16x1
BT40-SF06-160K	6	21	32	160	133	36	10	M5
BT40-SF08-160K	8	21	32	160	133	36	10	M6
BT40-SF10-160K	10	24	34	160	133	42	10	M8x1
BT40-SF12-160K	12	24	34	160	133	47	10	M10x1
BT40-SF14-160K	14	27	42	160	133	47	10	M10x1
BT40-SF16-160K	16	27	42	160	133	50	10	M12x1
BT40-SF18-160K	18	33	51	160	133	50	10	M12x1
BT40-SF20-160K	20	33	51	160	133	52	10	M16x1
BT40-SF25-160K	25	44	53	160	133	58	10	M16x1
BT40-SF32-160K	32	44	53	160	133	62	10	M16x1

Shrink Fit Chuck 4.5° , Coolant 热缩刀柄, 端面出水型

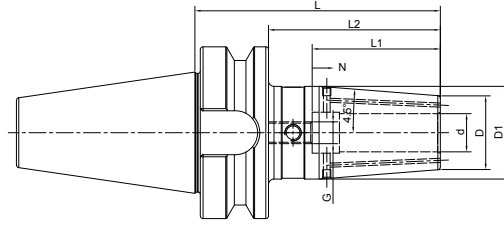
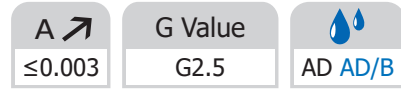

Size	d	D	D1	L	L2	L1	N	G
BT50-SF06-100K	6	21	27	100	62	36	10	M5
BT50-SF08-100K	8	21	27	100	62	36	10	M6
BT50-SF10-100K	10	24	32	100	62	42	10	M8x1
BT50-SF12-100K	12	24	32	100	62	47	10	M10x1
BT50-SF14-100K	14	27	34	100	62	47	10	M10x1
BT50-SF16-100K	16	27	34	100	62	50	10	M12x1
BT50-SF18-100K	18	33	42	100	62	50	10	M12x1
BT50-SF20-100K	20	33	42	100	62	52	10	M16x1
BT50-SF25-110K	25	44	53	110	72	58	10	M16x1
BT50-SF32-110K	32	44	53	110	72	62	10	M16x1
BT50-SF06-120K	6	21	27	120	82	36	10	M5
BT50-SF08-120K	8	21	27	120	82	36	10	M6
BT50-SF10-120K	10	24	32	120	82	42	10	M8x1
BT50-SF12-120K	12	24	32	120	82	47	10	M10x1
BT50-SF14-120K	14	27	34	120	82	47	10	M10x1
BT50-SF16-120K	16	27	34	120	82	50	10	M12x1
BT50-SF18-120K	18	33	42	120	82	50	10	M12x1
BT50-SF20-120K	20	33	42	120	82	52	10	M16x1
BT50-SF25-120K	25	44	53	120	82	58	10	M16x1
BT50-SF32-120K	32	44	53	120	82	62	10	M16x1
BT50-SF06-160K	6	21	32	160	122	36	10	M5
BT50-SF08-160K	8	21	32	160	122	36	10	M6
BT50-SF10-160K	10	24	34	160	122	42	10	M8x1
BT50-SF12-160K	12	24	34	160	122	47	10	M10x1
BT50-SF14-160K	14	27	42	160	122	47	10	M10x1
BT50-SF16-160K	16	27	42	160	122	50	10	M12x1
BT50-SF18-160K	18	33	51	160	122	50	10	M12x1
BT50-SF20-160K	20	33	51	160	122	52	10	M16x1
BT50-SF25-160K	25	44	60	160	122	58	10	M16x1
BT50-SF32-160K	32	44	60	160	122	62	10	M16x1

Shrink Fit Chuck 4.5°

热缩刀柄, 标准型

A ↗ ≤0.003	G Value G2.5	AD AD/B
---------------	-----------------	---------

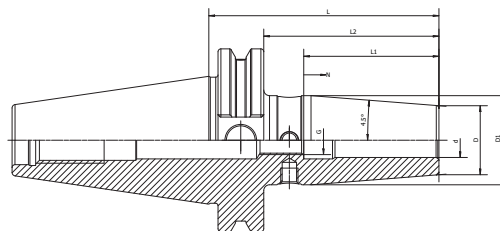

Size	d	D	D1	L	L2	L1	N	G
SK30-SF03-80	3	15	20	80	60.9	-	-	-
SK30-SF04-80	4	15	20	80	60.9	-	-	-
SK30-SF05-80	5	15	20	80	60.9	-	-	-
SK30-SF06-80	6	21	27	80	60.9	36	10	M5
SK30-SF08-80	8	21	27	80	60.9	36	10	M6
SK30-SF10-80	10	24	32	80	60.9	42	10	M8x1
SK30-SF12-80	12	24	32	80	60.9	47	10	M10x1
SK30-SF14-80	14	27	34	80	60.9	47	10	M10x1
SK30-SF16-80	16	27	34	80	60.9	50	10	M12x1
SK30-SF18-80	18	33	42	80	60.9	50	10	M12x1
SK30-SF20-80	20	33	42	80	60.9	52	10	M16x1
SK30-SF03-120	3	15	20	120	100.9	-	-	-
SK30-SF04-120	4	15	20	120	100.9	-	-	-
SK30-SF05-120	5	15	20	120	100.9	-	-	-
SK30-SF06-120	6	21	27	120	100.9	36	10	M5
SK30-SF08-120	8	21	27	120	100.9	36	10	M6
SK30-SF10-120	10	24	32	120	100.9	42	10	M8x1
SK30-SF12-120	12	24	32	120	100.9	47	10	M10x1
SK30-SF16-120	16	27	34	120	100.9	50	10	M12x1
SK40-SF03-80	3	15	20	80	60.9	-	-	-
SK40-SF04-80	4	15	20	80	60.9	-	-	-
SK40-SF05-80	5	15	20	80	60.9	-	-	-
SK40-SF06-80	6	21	27	80	60.9	36	10	M5
SK40-SF08-80	8	21	27	80	60.9	36	10	M6
SK40-SF10-80	10	24	31	80	60.9	42	10	M8x1
SK40-SF12-80	12	24	31	80	60.9	47	10	M10x1
SK40-SF14-80	14	27	34	80	60.9	47	10	M10x1
SK40-SF16-80	16	27	34	80	60.9	50	10	M12x1
SK40-SF18-80	18	33	40	80	60.9	50	10	M12x1
SK40-SF20-80	20	33	40	80	60.9	52	10	M16x1
SK40-SF25-100	25	44	50	100	80.9	58	10	M16x1
SK40-SF32-100	32	44	50	100	80.9	62	10	M16x1

Shrink Fit Chuck 4.5°

热缩刀柄, 标准型

A ↗ ≤0.003	G Value G2.5	 AD AD/B
---------------	-----------------	--

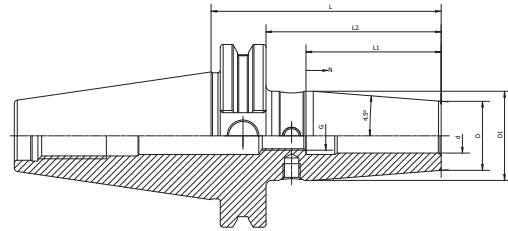

Size	d	D	D1	L	L2	L1	N	G
SK40-SF03-120	3	15	20	120	100.9	-	-	-
SK40-SF04-120	4	15	20	120	100.9	-	-	-
SK40-SF05-120	5	15	20	120	100.9	-	-	-
SK40-SF06-120	6	21	27	120	100.9	36	10	M5
SK40-SF08-120	8	21	27	120	100.9	36	10	M6
SK40-SF10-120	10	24	32	120	100.9	42	10	M8x1
SK40-SF12-120	12	24	32	120	100.9	47	10	M10x1
SK40-SF14-120	14	27	34	120	100.9	47	10	M10x1
SK40-SF16-120	16	27	34	120	100.9	50	10	M12x1
SK40-SF18-120	18	31	42	120	100.9	50	10	M12x1
SK40-SF20-120	20	31	42	120	100.9	52	10	M16x1
SK40-SF25-120	25	44	50	120	100.9	58	10	M16x1
SK40-SF03-160	3	15	20	160	140.9	-	-	-
SK40-SF04-160	4	15	20	160	140.9	-	-	-
SK40-SF05-160	5	15	20	160	140.9	-	-	-
SK40-SF06-160	6	21	32	160	140.9	36	10	M5
SK40-SF08-160	8	21	32	160	140.9	36	10	M6
SK40-SF10-160	10	24	34	160	140.9	42	10	M8x1
SK40-SF12-160	12	24	34	160	140.9	47	10	M10x1
SK40-SF14-160	14	27	42	160	140.9	47	10	M10x1
SK40-SF16-160	16	27	42	160	140.9	50	10	M12x1
SK40-SF18-160	18	33	50	160	140.9	50	10	M12x1
SK40-SF20-160	20	33	50	160	140.9	52	10	M16x1
SK40-SF25-160	25	44	50	160	140.9	58	10	M16x1
SK40-SF32-160	32	44	50	160	140.9	62	10	M16x1

Shrink Fit Chuck 4.5°

热缩刀柄, 标准型

A ↗ ≤0.003	G Value G2.5	AD AD/B
---------------	-----------------	---------

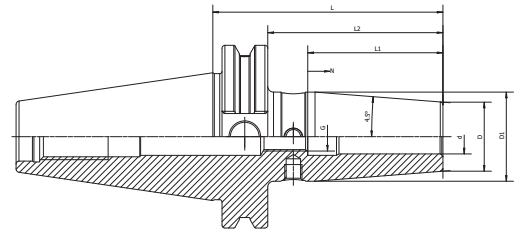

Size	d	D	D1	L	L2	L1	N	G
SK40-SF06-200	6	21	32	200	180.9	36	10	M5
SK40-SF08-200	8	21	32	200	180.9	36	10	M6
SK40-SF10-200	10	24	34	200	180.9	42	10	M8x1
SK40-SF12-200	12	24	34	200	180.9	47	10	M10x1
SK40-SF14-200	14	27	42	200	180.9	47	10	M10x1
SK40-SF16-200	16	27	42	200	180.9	50	10	M12x1
SK40-SF18-200	18	33	50	200	180.9	50	10	M12x1
SK40-SF20-200	20	33	50	200	180.9	52	10	M16x1
SK40-SF25-200	25	44	50	200	180.9	58	10	M16x1
SK40-SF32-200	32	44	50	200	180.9	62	10	M16x1
SK50-SF06-80	6	21	27	80	60.9	36	10	M5
SK50-SF08-80	8	21	27	80	60.9	36	10	M6
SK50-SF10-80	10	24	31	80	60.9	42	10	M8x1
SK50-SF12-80	12	24	31	80	60.9	47	10	M10x1
SK50-SF14-80	14	27	34	80	60.9	47	10	M10x1
SK50-SF16-80	16	27	34	80	60.9	50	10	M12x1
SK50-SF18-80	18	33	40	80	60.9	50	10	M12x1
SK50-SF20-80	20	33	39.5	80	60.9	52	10	M16x1
SK50-SF25-90	25	44	52.5	90	70.9	58	10	M16x1
SK50-SF32-90	32	44	52.5	90	70.9	62	10	M16x1

Shrink Fit Chuck 4.5°

热缩刀柄, 标准型

A ↗ ≤0.003	G Value G2.5	AD AD/B
---------------	-----------------	---------

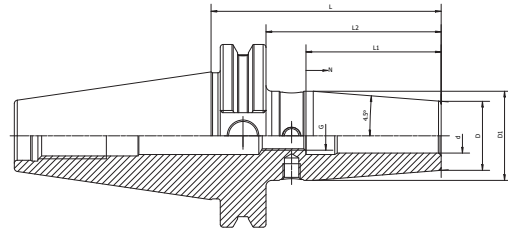

Size	d	D	D1	L	L2	L1	N	G
SK50-SF06-120	6	21	27	120	100.9	36	10	M5
SK50-SF08-120	8	21	27	120	100.9	36	10	M6
SK50-SF10-120	10	24	32	120	100.9	42	10	M8x1
SK50-SF12-120	12	24	32	120	100.9	47	10	M10x1
SK50-SF14-120	14	27	34	120	100.9	47	10	M10x1
SK50-SF16-120	16	27	34	120	100.9	50	10	M12x1
SK50-SF18-120	18	33	42	120	100.9	50	10	M12x1
SK50-SF20-120	20	33	42	120	100.9	52	10	M16x1
SK50-SF25-120	25	44	53	120	100.9	58	10	M16x1
SK50-SF32-120	32	44	53	120	100.9	62	10	M16x1
SK50-SF06-160	6	21	32	160	140.9	36	10	M5
SK50-SF08-160	8	21	32	160	140.9	36	10	M6
SK50-SF10-160	10	24	34	160	140.9	42	10	M8x1
SK50-SF12-160	12	24	34	160	140.9	47	10	M10x1
SK50-SF14-160	14	27	42	160	140.9	47	10	M10x1
SK50-SF16-160	16	27	42	160	140.9	50	10	M12x1
SK50-SF18-160	18	33	51	160	140.9	50	10	M12x1
SK50-SF20-160	20	33	51	160	140.9	52	10	M16x1
SK50-SF25-160	25	44	60	160	140.9	58	10	M16x1
SK50-SF32-160	32	44	60	160	140.9	62	10	M16x1
SK50-SF06-200	6	21	32	200	180.9	36	10	M5
SK50-SF08-200	8	21	32	200	180.9	36	10	M6
SK50-SF10-200	10	24	34	200	180.9	42	10	M8x1
SK50-SF12-200	12	24	34	200	180.9	47	10	M10x1
SK50-SF14-200	14	27	42	200	180.9	47	10	M10x1
SK50-SF16-200	16	27	42	200	180.9	50	10	M12x1
SK50-SF18-200	18	33	51	200	180.9	50	10	M12x1
SK50-SF20-200	20	33	51	200	180.9	52	10	M16x1
SK50-SF25-200	25	44	60	200	180.9	58	10	M16x1
SK50-SF32-200	32	44	60	200	180.9	62	10	M16x1

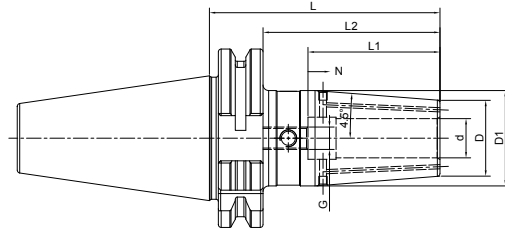
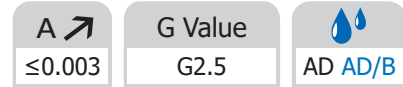
Shrink Fit Chuck 4.5° , Coolant
热缩刀柄，端面出水型

Size	d	D	D1	L	L2	L1	N	G
SK40-SF03-80K	3	15	20	80	60.9	-	-	-
SK40-SF04-80K	4	15	20	80	60.9	-	-	-
SK40-SF05-80K	5	15	20	80	60.9	-	-	-
SK40-SF06-80K	6	21	27	80	60.9	36	10	M5
SK40-SF08-80K	8	21	27	80	60.9	36	10	M6
SK40-SF10-80K	10	24	32	80	60.9	42	10	M8x1
SK40-SF12-80K	12	24	32	80	60.9	47	10	M10x1
SK40-SF14-80K	14	27	34	80	60.9	47	10	M10x1
SK40-SF16-80K	16	27	34	80	60.9	50	10	M12x1
SK40-SF18-80K	18	33	42	80	60.9	50	10	M12x1
SK40-SF20-80K	20	33	42	80	60.9	52	10	M16x1
SK40-SF25-100K	25	44	50	100	80.9	58	10	M16x1
SK40-SF32-100K	32	44	50	100	80.9	62	10	M16x1
SK40-SF06-120K	6	21	27	120	100.9	36	10	M5
SK40-SF08-120K	8	21	27	120	100.9	36	10	M6
SK40-SF10-120K	10	24	32	120	100.9	42	10	M8x1
SK40-SF12-120K	12	24	32	120	100.9	47	10	M10x1
SK40-SF14-120K	14	27	34	120	100.9	47	10	M10x1
SK40-SF16-120K	16	27	34	120	100.9	50	10	M12x1
SK40-SF18-120K	18	33	42	120	100.9	50	10	M12x1
SK40-SF20-120K	20	33	42	120	100.9	52	10	M16x1
SK40-SF06-160K	6	21	32	160	140.9	36	10	M5
SK40-SF08-160K	8	21	32	160	140.9	36	10	M6
SK40-SF10-160K	10	24	34	160	140.9	42	10	M8x1
SK40-SF12-160K	12	24	34	160	140.9	47	10	M10x1
SK40-SF14-160K	14	27	42	160	140.9	47	10	M10x1
SK40-SF16-160K	16	27	42	160	140.9	50	10	M12x1
SK40-SF18-160K	18	33	50	160	140.9	50	10	M12x1
SK40-SF20-160K	20	33	50	160	140.9	52	10	M16x1

Shrink Fit Chuck 4.5° , Coolant
热缩刀柄, 端面出水型

A ↗ ≤0.003	G Value G2.5	AD AD/B
---------------	-----------------	---------

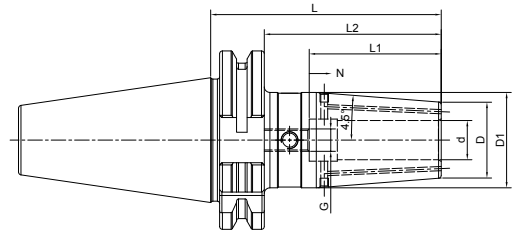

Size	d	D	D1	L	L2	L1	N	G
SK50-SF06-80K	6	21	27	80	60.9	36	10	M5
SK50-SF08-80K	8	21	27	80	60.9	36	10	M6
SK50-SF10-80K	10	24	32	80	60.9	42	10	M8x1
SK50-SF12-80K	12	24	32	80	60.9	47	10	M10x1
SK50-SF14-80K	14	27	34	80	60.9	47	10	M10x1
SK50-SF16-80K	16	27	34	80	60.9	50	10	M12x1
SK50-SF18-80K	18	33	42	80	60.9	50	10	M12x1
SK50-SF20-80K	20	33	42	80	60.9	52	10	M16x1
SK50-SF25-90K	25	44	53	90	70.9	58	10	M16x1
SK50-SF32-90K	32	44	53	90	70.9	62	10	M16x1
SK50-SF06-120K	6	21	27	120	100.9	36	10	M5
SK50-SF08-120K	8	21	27	120	100.9	36	10	M6
SK50-SF10-120K	10	24	32	120	100.9	42	10	M8x1
SK50-SF12-120K	12	24	32	120	100.9	47	10	M10x1
SK50-SF14-120K	14	27	34	120	100.9	47	10	M10x1
SK50-SF16-120K	16	27	34	120	100.9	50	10	M12x1
SK50-SF18-120K	18	33	42	120	100.9	50	10	M12x1
SK50-SF20-120K	20	33	42	120	100.9	52	10	M16x1
SK50-SF25-120K	25	44	53	120	100.9	58	10	M16x1
SK50-SF32-120K	32	44	53	120	100.9	62	10	M16x1
SK50-SF06-160K	6	21	32	160	140.9	36	10	M5
SK50-SF08-160K	8	21	32	160	140.9	36	10	M6
SK50-SF10-160K	10	24	34	160	140.9	42	10	M8x1
SK50-SF12-160K	12	24	34	160	140.9	47	10	M10x1
SK50-SF14-160K	14	27	42	160	140.9	47	10	M10x1
SK50-SF16-160K	16	27	42	160	140.9	50	10	M12x1
SK50-SF18-160K	18	33	51	160	140.9	50	10	M12x1
SK50-SF20-160K	20	33	51	160	140.9	52	10	M16x1
SK50-SF25-160K	25	44	60	160	140.9	58	10	M16x1
SK50-SF32-160K	32	44	60	160	140.9	62	10	M16x1

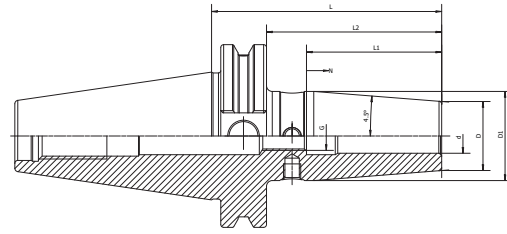
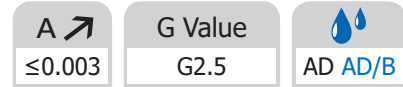
Shrink Fit Chuck 4.5°
热缩刀柄, 标准型

Size	d	D	D1	L	L2	L1	N	G
CAT40-SF03-80	3	15	20	80	60.9	-	-	-
CAT40-SF04-80	4	15	20	80	60.9	-	-	-
CAT40-SF05-80	5	15	20	80	60.9	-	-	-
CAT40-SF06-80	6	21	27	80	60.9	36	10	M5
CAT40-SF08-80	8	21	27	80	60.9	36	10	M6
CAT40-SF10-80	10	24	31	80	60.9	42	10	M8x1
CAT40-SF12-80	12	24	31	80	60.9	47	10	M10x1
CAT40-SF14-80	14	27	34	80	60.9	47	10	M10x1
CAT40-SF16-80	16	27	34	80	60.9	50	10	M12x1
CAT40-SF18-80	18	33	40	80	60.9	50	10	M12x1
CAT40-SF20-80	20	33	40	80	60.9	52	10	M16x1
CAT40-SF25-100	25	44	50	100	80.9	58	10	M16x1
CAT40-SF32-100	32	44	50	100	80.9	62	10	M16x1
CAT40-SF06-120	6	21	27	120	100.9	36	10	M5
CAT40-SF08-120	8	21	27	120	100.9	36	10	M6
CAT40-SF10-120	10	24	32	120	100.9	42	10	M8x1
CAT40-SF12-120	12	24	32	120	100.9	47	10	M10x1
CAT40-SF14-120	14	27	34	120	100.9	47	10	M10x1
CAT40-SF16-120	16	27	34	120	100.9	50	10	M12x1
CAT40-SF18-120	18	33	42	120	100.9	50	10	M12x1
CAT40-SF20-120	20	33	42	120	100.9	52	10	M16x1
CAT40-SF25-120	25	44	50	120	100.9	58	10	M16x1
CAT40-SF06-160	6	21	32	160	140.9	36	10	M5
CAT40-SF08-160	8	21	32	160	140.9	36	10	M6
CAT40-SF10-160	10	24	34	160	140.9	42	10	M8x1
CAT40-SF12-160	12	24	34	160	140.9	47	10	M10x1
CAT40-SF14-160	14	27	42	160	140.9	47	10	M10x1
CAT40-SF16-160	16	27	42	160	140.9	50	10	M12x1
CAT40-SF18-160	18	33	50	160	140.9	50	10	M12x1
CAT40-SF20-160	20	33	50	160	140.9	52	10	M16x1
CAT40-SF25-160	25	44	50	160	140.9	58	10	M16x1
CAT40-SF32-160	32	44	50	160	140.9	62	10	M16x1

Shrink Fit Chuck 4.5°

热缩刀柄, 标准型

A ↗ ≤0.003	G Value G2.5	AD AD/B
---------------	-----------------	---------

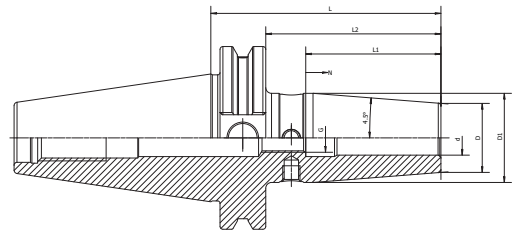

Size	d	D	D1	L	L2	L1	N	G
CAT40-SF06-200	6	21	32	200	180.9	36	10	M5
CAT40-SF08-200	8	21	32	200	180.9	36	10	M6
CAT40-SF10-200	10	24	34	200	180.9	42	10	M8x1
CAT40-SF12-200	12	24	34	200	180.9	47	10	M10x1
CAT40-SF14-200	14	27	42	200	180.9	47	10	M10x1
CAT40-SF16-200	16	27	42	200	180.9	50	10	M12x1
CAT40-SF18-200	18	33	50	200	180.9	50	10	M12x1
CAT40-SF20-200	20	33	50	200	180.9	52	10	M16x1
CAT40-SF25-200	25	44	50	200	180.9	58	10	M16x1
CAT40-SF32-200	32	44	50	200	180.9	62	10	M16x1
CAT50-SF06-80	6	21	27	80	60.9	36	10	M5
CAT50-SF08-80	8	21	27	80	60.9	36	10	M6
CAT50-SF10-80	10	24	31	80	60.9	42	10	M8x1
CAT50-SF12-80	12	24	31	80	60.9	47	10	M10x1
CAT50-SF14-80	14	27	34	80	60.9	47	10	M10x1
CAT50-SF16-80	16	27	34	80	60.9	50	10	M12x1
CAT50-SF18-80	18	33	40	80	60.9	50	10	M12x1
CAT50-SF20-80	20	33	39.5	80	60.9	52	10	M16x1
CAT50-SF25-100	25	44	52.5	100	80.9	58	10	M16x1
CAT50-SF32-100	32	44	52.5	100	80.9	62	10	M16x1
CAT50-SF06-120	6	21	27	120	100.9	36	10	M5
CAT50-SF08-120	8	21	27	120	100.9	36	10	M6
CAT50-SF10-120	10	24	32	120	100.9	42	10	M8x1
CAT50-SF12-120	12	24	32	120	100.9	47	10	M10x1
CAT50-SF14-120	14	27	34	120	100.9	47	10	M10x1
CAT50-SF16-120	16	27	34	120	100.9	50	10	M12x1
CAT50-SF18-120	18	33	42	120	100.9	50	10	M12x1
CAT50-SF20-120	20	33	42	120	100.9	52	10	M16x1
CAT50-SF25-120	25	44	53	120	100.9	58	10	M16x1
CAT50-SF32-120	32	44	53	120	100.9	62	10	M16x1

Shrink Fit Chuck 4.5°

热缩刀柄, 标准型

A ↗ ≤0.003	G Value G2.5	 AD AD/B
---------------	-----------------	--

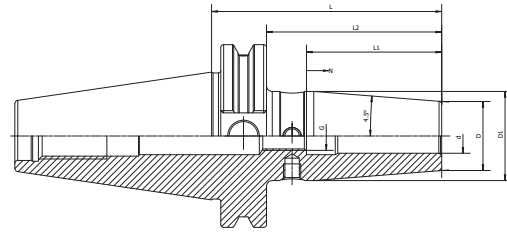

Size	d	D	D1	L	L2	L1	N	G
CAT50-SF06-160	6	21	32	160	140.9	36	10	M5
CAT50-SF08-160	8	21	32	160	140.9	36	10	M6
CAT50-SF10-160	10	24	34	160	140.9	42	10	M8x1
CAT50-SF12-160	12	24	34	160	140.9	47	10	M10x1
CAT50-SF14-160	14	27	42	160	140.9	47	10	M10x1
CAT50-SF16-160	16	27	42	160	140.9	50	10	M12x1
CAT50-SF18-160	18	33	51	160	140.9	50	10	M12x1
CAT50-SF20-160	20	33	51	160	140.9	52	10	M16x1
CAT50-SF25-160	25	44	60	160	140.9	58	10	M16x1
CAT50-SF32-160	32	44	60	160	140.9	62	10	M16x1
CAT50-SF06-200	6	21	32	200	180.9	36	10	M5
CAT50-SF08-200	8	21	32	200	180.9	36	10	M6
CAT50-SF10-200	10	24	34	200	180.9	42	10	M8x1
CAT50-SF12-200	12	24	34	200	180.9	47	10	M10x1
CAT50-SF14-200	14	27	42	200	180.9	47	10	M10x1
CAT50-SF16-200	16	27	42	200	180.9	50	10	M12x1
CAT50-SF18-200	18	33	51	200	180.9	50	10	M12x1
CAT50-SF20-200	20	33	51	200	180.9	52	10	M16x1
CAT50-SF25-200	25	44	60	200	180.9	58	10	M16x1
CAT50-SF32-200	32	44	60	200	180.9	62	10	M16x1

Shrink Fit Chuck 4.5°

热缩刀柄, 标准型

A ↗ ≤0.003	G Value G2.5	AD AD/B
---------------	-----------------	---------

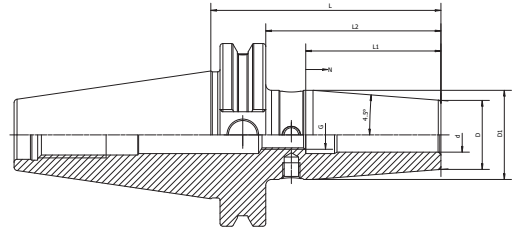

Size	d	D	D1	L	L2	L1	N	G
CAT40-SF1/8-3.15"	0.125"	0.59"	0.79"	3.15"	2.40"	-	-	-
CAT40-SF3/16-3.15"	0.187"	0.59"	0.79"	3.15"	2.40"	-	-	-
CAT40-SF1/4-3.15"	0.250"	0.83"	1.06"	3.15"	2.40"	1.42"	0.39"	M5
CAT40-SF5/16-3.15"	0.312"	0.83"	1.06"	3.15"	2.40"	1.42"	0.39"	M6
CAT40-SF3/8-3.15"	0.375"	0.94"	1.26"	3.15"	2.40"	1.65"	0.39"	M8x1
CAT40-SF1/2-3.15"	0.500"	1.06"	1.34"	3.15"	2.40"	1.85"	0.39"	M10x1
CAT40-SF5/8-3.15"	0.625"	1.06"	1.34"	3.15"	2.40"	1.97"	0.39"	M12x1
CAT40-SF3/4-3.15"	0.750"	1.30"	1.65"	3.15"	2.40"	2.05"	0.39"	M16x1
CAT40-SF1-3.94"	1.000"	1.73"	2.09"	3.94"	3.19"	2.44"	0.39"	M16x1
CAT40-SF1-1/4-3.94"	1.250"	1.73"	2.09"	3.94"	3.19"	2.44"	0.39"	M16x1
CAT40-SF1/8-4.72"	0.125"	0.59"	0.79"	4.72"	3.97"	-	-	-
CAT40-SF3/16-4.72"	0.187"	0.59"	0.79"	4.72"	3.97"	-	-	-
CAT40-SF1/4-4.72"	0.250"	0.83"	1.06"	4.72"	3.97"	1.42"	0.39"	M5
CAT40-SF5/16-4.72"	0.312"	0.83"	1.06"	4.72"	3.97"	1.42"	0.39"	M6
CAT40-SF3/8-4.72"	0.375"	0.94"	1.26"	4.72"	3.97"	1.65"	0.39"	M8x1
CAT40-SF1/2-4.72"	0.500"	1.06"	1.34"	4.72"	3.97"	1.85"	0.39"	M10x1
CAT40-SF5/8-4.72"	0.625"	1.06"	1.34"	4.72"	3.97"	1.97"	0.39"	M12x1
CAT40-SF3/4-4.72"	0.750"	1.30"	1.65"	4.72"	3.97"	2.05"	0.39"	M16x1
CAT40-SF1-4.72"	1.000"	1.73"	2.09"	4.72"	3.97"	2.44"	0.39"	M16x1
CAT40-SF1-1/4-4.72"	1.250"	1.73"	2.09"	4.72"	3.97"	2.44"	0.39"	M16x1
CAT40-SF1/8-6.30"	0.125"	0.59"	0.79"	6.30"	5.55"	-	-	-
CAT40-SF3/16-6.30"	0.187"	0.59"	0.79"	6.30"	5.55"	-	-	-
CAT40-SF1/4-6.30"	0.250"	0.83"	1.26"	6.30"	5.55"	1.42"	0.39"	M5
CAT40-SF5/16-6.30"	0.312"	0.83"	1.26"	6.30"	5.55"	1.42"	0.39"	M6
CAT40-SF3/8-6.30"	0.375"	0.94"	1.34"	6.30"	5.55"	1.65"	0.39"	M8x1
CAT40-SF1/2-6.30"	0.500"	1.06"	1.65"	6.30"	5.55"	1.85"	0.39"	M10x1
CAT40-SF5/8-6.30"	0.625"	1.06"	1.65"	6.30"	5.55"	1.97"	0.39"	M12x1
CAT40-SF3/4-6.30"	0.750"	1.30"	1.75"	6.30"	5.55"	2.05"	0.39"	M16x1
CAT40-SF1-6.30"	1.000"	1.73"	2.09"	6.30"	5.55"	2.44"	0.39"	M16x1
CAT40-SF1-1/4-6.30"	1.250"	1.73"	2.09"	6.30"	5.55"	2.44"	0.39"	M16x1

l1 Max. clamping depth
l2 Max. length adjustment range

Shrink Fit Chuck 4.5°

热缩刀柄, 标准型

A ↗ ≤0.003	G Value G2.5	AD AD/B
---------------	-----------------	---------

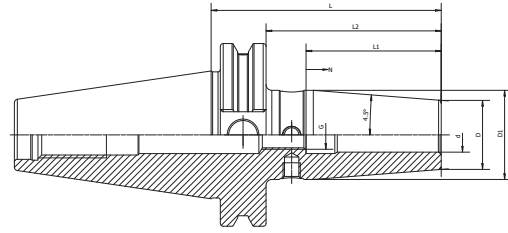

Size	d	D	D1	L	L2	L1	N	G
CAT50-SF1/4-3.15"	0.250"	0.83"	1.06"	3.15"	2.40"	1.42"	0.39"	M5
CAT50-SF3/8-3.15"	0.375"	0.94"	1.26"	3.15"	2.40"	1.65"	0.39"	M8x1
CAT50-SF1/2-3.15"	0.500"	1.06"	1.34"	3.15"	2.40"	1.85"	0.39"	M10x1
CAT50-SF5/8-3.15"	0.625"	1.06"	1.34"	3.15"	2.40"	1.97"	0.39"	M12x1
CAT50-SF3/4-3.15"	0.750"	1.30"	1.65"	3.15"	2.40"	2.05"	0.39"	M16x1
CAT50-SF1-3.94"	1.000"	1.73"	2.09"	3.94"	3.19"	2.44"	0.39"	M16x1
CAT50-SF1-1/4-3.94"	1.250"	1.73"	2.09"	3.94"	3.19"	2.44"	0.39"	M16x1
CAT50-SF1/4-4.72"	0.250"	0.83"	1.06"	4.72"	3.97"	1.42"	0.39"	M5
CAT50-SF3/8-4.72"	0.375"	0.94"	1.26"	4.72"	3.97"	1.65"	0.39"	M8x1
CAT50-SF1/2-4.72"	0.500"	1.06"	1.34"	4.72"	3.97"	1.85"	0.39"	M10x1
CAT50-SF5/8-4.72"	0.625"	1.06"	1.34"	4.72"	3.97"	1.97"	0.39"	M12x1
CAT50-SF3/4-4.72"	0.750"	1.30"	1.65"	4.72"	3.97"	2.05"	0.39"	M16x1
CAT50-SF1-4.72"	1.000"	1.73"	2.09"	4.72"	3.97"	2.44"	0.39"	M16x1
CAT50-SF1-1/4-4.72"	1.250"	1.73"	2.09"	4.72"	3.97"	2.44"	0.39"	M16x1
CAT50-SF1/4-6.30"	0.250"	0.83"	1.26"	6.30"	5.55"	1.42"	0.39"	M5
CAT50-SF3/8-6.30"	0.375"	0.94"	1.34"	6.30"	5.55"	1.65"	0.39"	M8x1
CAT50-SF1/2-6.30"	0.500"	1.06"	1.65"	6.30"	5.55"	1.85"	0.39"	M10x1
CAT50-SF5/8-6.30"	0.625"	1.06"	1.65"	6.30"	5.55"	1.97"	0.39"	M12x1
CAT50-SF3/4-6.30"	0.750"	1.30"	2.01"	6.30"	5.55"	2.05"	0.39"	M16x1
CAT50-SF1-6.30"	1.000"	1.73"	2.36"	6.30"	5.55"	2.44"	0.39"	M16x1
CAT50-SF1-1/4-6.30"	1.250"	1.73"	2.36"	6.30"	5.55"	2.44"	0.39"	M16x1

l1 Max. clamping depth

l2 Max. length adjustment range

Shrink Fit Chuck 4.5° , Coolant
热缩刀柄, 端面出水型

A ↗ ≤0.003	G Value G2.5	AD AD/B
---------------	-----------------	---------

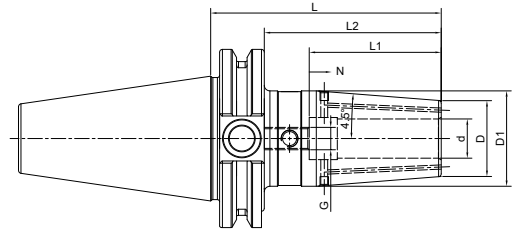

Size	d	D	D1	L	L2	L1	N	G
CAT40-SF03-80K	3	15	20	80	60.9	-	-	-
CAT40-SF04-80K	4	15	20	80	60.9	-	-	-
CAT40-SF05-80K	5	15	20	80	60.9	-	-	-
CAT40-SF06-80K	6	21	27	80	60.9	36	10	M5
CAT40-SF08-80K	8	21	27	80	60.9	36	10	M6
CAT40-SF10-80K	10	24	31	80	60.9	42	10	M8x1
CAT40-SF12-80K	12	24	31	80	60.9	47	10	M10x1
CAT40-SF14-80K	14	27	34	80	60.9	47	10	M10x1
CAT40-SF16-80K	16	27	34	80	60.9	50	10	M12x1
CAT40-SF18-80K	18	33	40	80	60.9	50	10	M12x1
CAT40-SF20-80K	20	33	40	80	60.9	52	10	M16x1
CAT40-SF25-100K	25	44	50	100	80.9	58	10	M16x1
CAT40-SF32-100K	32	44	50	100	80.9	62	10	M16x1
CAT40-SF06-120K	6	21	27	120	100.9	36	10	M5
CAT40-SF08-120K	8	21	27	120	100.9	36	10	M6
CAT40-SF10-120K	10	24	32	120	100.9	42	10	M8x1
CAT40-SF12-120K	12	24	32	120	100.9	47	10	M10x1
CAT40-SF14-120K	14	27	34	120	100.9	47	10	M10x1
CAT40-SF16-120K	16	27	34	120	100.9	50	10	M12x1
CAT40-SF18-120K	18	33	42	120	100.9	50	10	M12x1
CAT40-SF20-120K	20	33	42	120	100.9	52	10	M16x1
CAT40-SF25-120K	25	44	50	120	100.9	58	10	M16x1
CAT40-SF06-160K	6	21	32	160	140.9	36	10	M5
CAT40-SF08-160K	8	21	32	160	140.9	36	10	M6
CAT40-SF10-160K	10	24	34	160	140.9	42	10	M8x1
CAT40-SF12-160K	12	24	34	160	140.9	47	10	M10x1
CAT40-SF14-160K	14	27	42	160	140.9	47	10	M10x1
CAT40-SF16-160K	16	27	42	160	140.9	50	10	M12x1
CAT40-SF18-160K	18	33	50	160	140.9	50	10	M12x1
CAT40-SF20-160K	20	33	50	160	140.9	52	10	M16x1
CAT40-SF25-160K	25	44	50	160	140.9	58	10	M16x1
CAT40-SF32-160K	32	44	50	160	140.9	62	10	M16x1

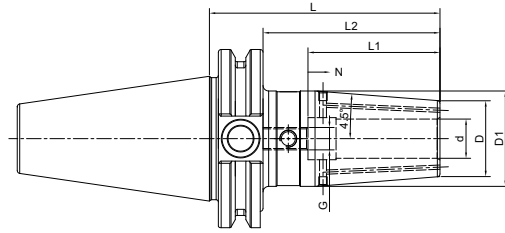
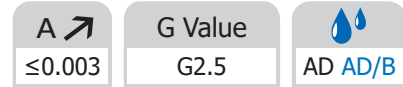
Shrink Fit Chuck 4.5° , Coolant
热缩刀柄，端面出水型

Size	d	D	D1	L	L2	L1	N	G
CAT50-SF06-80K	6	21	27	80	60.9	36	10	M5
CAT50-SF08-80K	8	21	27	80	60.9	36	10	M6
CAT50-SF10-80K	10	24	31	80	60.9	42	10	M8x1
CAT50-SF12-80K	12	24	31	80	60.9	47	10	M10x1
CAT50-SF14-80K	14	27	34	80	60.9	47	10	M10x1
CAT50-SF16-80K	16	27	34	80	60.9	50	10	M12x1
CAT50-SF18-80K	18	33	40	80	60.9	50	10	M12x1
CAT50-SF20-80K	20	33	39.5	80	60.9	52	10	M16x1
CAT50-SF25-100K	25	44	52.5	100	80.9	58	10	M16x1
CAT50-SF32-100K	32	44	52.5	100	80.9	62	10	M16x1
CAT50-SF06-120K	6	21	27	120	100.9	36	10	M5
CAT50-SF08-120K	8	21	27	120	100.9	36	10	M6
CAT50-SF10-120K	10	24	32	120	100.9	42	10	M8x1
CAT50-SF12-120K	12	24	32	120	100.9	47	10	M10x1
CAT50-SF14-120K	14	27	34	120	100.9	47	10	M10x1
CAT50-SF16-120K	16	27	34	120	100.9	50	10	M12x1
CAT50-SF18-120K	18	33	42	120	100.9	50	10	M12x1
CAT50-SF20-120K	20	33	42	120	100.9	52	10	M16x1
CAT50-SF25-120K	25	44	53	120	100.9	58	10	M16x1
CAT50-SF32-120K	32	44	53	120	100.9	62	10	M16x1

Shrink Fit Chuck 4.5° , Coolant
热缩刀柄, 端面出水型

A ↗ ≤0.003	G Value G2.5	 AD AD/B
---------------	-----------------	-------------

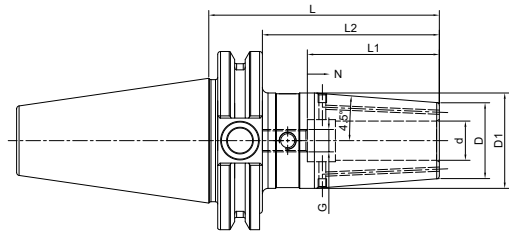

Size	d	D	D1	L	L2	L1	N	G
CAT50-SF06-160K	6	21	32	160	140.9	36	10	M5
CAT50-SF08-160K	8	21	32	160	140.9	36	10	M6
CAT50-SF10-160K	10	24	34	160	140.9	42	10	M8x1
CAT50-SF12-160K	12	24	34	160	140.9	47	10	M10x1
CAT50-SF14-160K	14	27	42	160	140.9	47	10	M10x1
CAT50-SF16-160K	16	27	42	160	140.9	50	10	M12x1
CAT50-SF18-160K	18	33	51	160	140.9	50	10	M12x1
CAT50-SF20-160K	20	33	51	160	140.9	52	10	M16x1
CAT50-SF25-160K	25	44	60	160	140.9	58	10	M16x1
CAT50-SF32-160K	32	44	60	160	140.9	62	10	M16x1
CAT50-SF06-200K	6	21	32	200	180.9	36	10	M5
CAT50-SF08-200K	8	21	32	200	180.9	36	10	M6
CAT50-SF10-200K	10	24	34	200	180.9	42	10	M8x1
CAT50-SF12-200K	12	24	34	200	180.9	47	10	M10x1
CAT50-SF14-200K	14	27	42	200	180.9	47	10	M10x1
CAT50-SF16-200K	16	27	42	200	180.9	50	10	M12x1
CAT50-SF18-200K	18	33	51	200	180.9	50	10	M12x1
CAT50-SF20-200K	20	33	51	200	180.9	52	10	M16x1
CAT50-SF25-200K	25	44	60	200	180.9	58	10	M16x1
CAT50-SF32-200K	32	44	60	200	180.9	62	10	M16x1

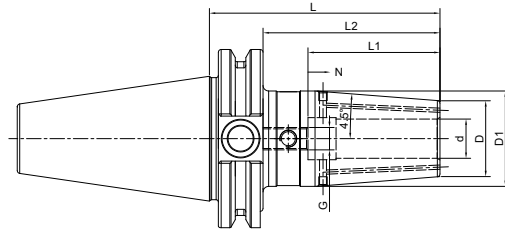
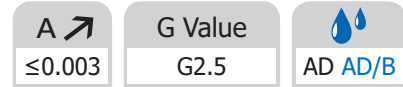
Shrink Fit Chuck 4.5° , Coolant
热缩刀柄, 端面出水型

Size	d	D	D1	L	L2	L1	N	G
CAT40-SF1/8-3.15"K	0.125"	0.59"	0.79"	3.15"	2.40"	-	-	-
CAT40-SF3/16-3.15"K	0.187"	0.59"	0.79"	3.15"	2.40"	-	-	-
CAT40-SF1/4-3.15"K	0.250"	0.83"	1.06"	3.15"	2.40"	1.42"	0.39"	M5
CAT40-SF5/16-3.15"K	0.312"	0.83"	1.06"	3.15"	2.40"	1.42"	0.39"	M6
CAT40-SF3/8-3.15"K	0.375"	0.94"	1.26"	3.15"	2.40"	1.65"	0.39"	M8x1
CAT40-SF1/2-3.15"K	0.500"	1.06"	1.34"	3.15"	2.40"	1.85"	0.39"	M10x1
CAT40-SF5/8-3.15"K	0.625"	1.06"	1.34"	3.15"	2.40"	1.97"	0.39"	M12x1
CAT40-SF3/4-3.15"K	0.750"	1.30"	1.65"	3.15"	2.40"	2.05"	0.39"	M16x1
CAT40-SF1-3.94"K	1.000"	1.73"	2.09"	3.94"	3.19"	2.44"	0.39"	M16x1
CAT40-SF1-1/4-3.94"K	1.250"	1.73"	2.09"	3.94"	3.19"	2.44"	0.39"	M16x1
CAT40-SF1/8-4.72"K	0.125"	0.59"	0.79"	4.72"	3.97"	-	-	-
CAT40-SF3/16-4.72"K	0.187"	0.59"	0.79"	4.72"	3.97"	-	-	-
CAT40-SF1/4-4.72"K	0.250"	0.83"	1.06"	4.72"	3.97"	1.42"	0.39"	M5
CAT40-SF5/16-4.72"K	0.312"	0.83"	1.06"	4.72"	3.97"	1.42"	0.39"	M6
CAT40-SF3/8-4.72"K	0.375"	0.94"	1.26"	4.72"	3.97"	1.65"	0.39"	M8x1
CAT40-SF1/2-4.72"K	0.500"	1.06"	1.34"	4.72"	3.97"	1.85"	0.39"	M10x1
CAT40-SF5/8-4.72"K	0.625"	1.06"	1.34"	4.72"	3.97"	1.97"	0.39"	M12x1
CAT40-SF3/4-4.72"K	0.750"	1.30"	1.65"	4.72"	3.97"	2.05"	0.39"	M16x1
CAT40-SF1-4.72"K	1.000"	1.73"	2.09"	4.72"	3.97"	2.44"	0.39"	M16x1
CAT40-SF1-1/4-4.72"K	1.250"	1.73"	2.09"	4.72"	3.97"	2.44"	0.39"	M16x1
CAT40-SF1/8-6.30"K	0.125"	0.59"	0.79"	6.30"	5.55"	-	-	-
CAT40-SF3/16-6.30"K	0.187"	0.59"	0.79"	6.30"	5.55"	-	-	-
CAT40-SF1/4-6.30"K	0.250"	0.83"	1.26"	6.30"	5.55"	1.42"	0.39"	M5
CAT40-SF5/16-6.30"K	0.312"	0.83"	1.26"	6.30"	5.55"	1.42"	0.39"	M6
CAT40-SF3/8-6.30"K	0.375"	0.94"	1.34"	6.30"	5.55"	1.65"	0.39"	M8x1
CAT40-SF1/2-6.30"K	0.500"	1.06"	1.65"	6.30"	5.55"	1.85"	0.39"	M10x1
CAT40-SF5/8-6.30"K	0.625"	1.06"	1.65"	6.30"	5.55"	1.97"	0.39"	M12x1
CAT40-SF3/4-6.30"K	0.750"	1.30"	1.75"	6.30"	5.55"	2.05"	0.39"	M16x1
CAT40-SF1-6.30"K	1.000"	1.73"	2.09"	6.30"	5.55"	2.44"	0.39"	M16x1
CAT40-SF1-1/4-6.30"K	1.250"	1.73"	2.09"	6.30"	5.55"	2.44"	0.39"	M16x1

Shrink Fit Chuck 4.5° , Coolant
热缩刀柄, 端面出水型

A ↗ ≤0.003	G Value G2.5	 AD AD/B
---------------	-----------------	-------------

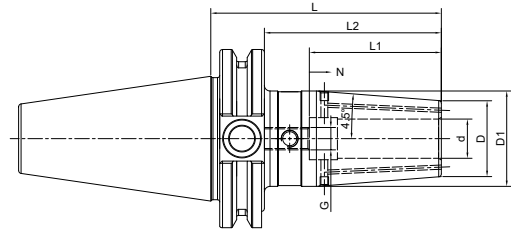

Size	d	D	D1	L	L2	L1	N	G
CAT50-SF1/4-3.15"K	0.250"	0.83"	1.06"	3.15"	2.40"	1.42"	0.39"	M5
CAT50-SF3/8-3.15"K	0.375"	0.94"	1.26"	3.15"	2.40"	1.65"	0.39"	M8x1
CAT50-SF1/2-3.15"K	0.500"	1.06"	1.34"	3.15"	2.40"	1.85"	0.39"	M10x1
CAT50-SF5/8-3.15"K	0.625"	1.06"	1.34"	3.15"	2.40"	1.97"	0.39"	M12x1
CAT50-SF3/4-3.15"K	0.750"	1.30"	1.65"	3.15"	2.40"	2.05"	0.39"	M16x1
CAT50-SF1-3.94"K	1.000"	1.73"	2.09"	3.94"	3.19"	2.44"	0.39"	M16x1
CAT50-SF1-1/4-3.94"K	1.250"	1.73"	2.09"	3.94"	3.19"	2.44"	0.39"	M16x1
CAT50-SF1/4-4.72"K	0.250"	0.83"	1.06"	4.72"	3.97"	1.42"	0.39"	M5
CAT50-SF3/8-4.72"K	0.375"	0.94"	1.26"	4.72"	3.97"	1.65"	0.39"	M8x1
CAT50-SF1/2-4.72"K	0.500"	1.06"	1.34"	4.72"	3.97"	1.85"	0.39"	M10x1
CAT50-SF5/8-4.72"K	0.625"	1.06"	1.34"	4.72"	3.97"	1.97"	0.39"	M12x1
CAT50-SF3/4-4.72"K	0.750"	1.30"	1.65"	4.72"	3.97"	2.05"	0.39"	M16x1
CAT50-SF1-4.72"K	1.000"	1.73"	2.09"	4.72"	3.97"	2.44"	0.39"	M16x1
CAT50-SF1-1/4-4.72"K	1.250"	1.73"	2.09"	4.72"	3.97"	2.44"	0.39"	M16x1
CAT50-SF1/4-6.30"K	0.250"	0.83"	1.26"	6.30"	5.55"	1.42"	0.39"	M5
CAT50-SF3/8-6.30"K	0.375"	0.94"	1.34"	6.30"	5.55"	1.65"	0.39"	M8x1
CAT50-SF1/2-6.30"K	0.500"	1.06"	1.65"	6.30"	5.55"	1.85"	0.39"	M10x1
CAT50-SF5/8-6.30"K	0.625"	1.06"	1.65"	6.30"	5.55"	1.97"	0.39"	M12x1
CAT50-SF3/4-6.30"K	0.750"	1.30"	2.01"	6.30"	5.55"	2.05"	0.39"	M16x1
CAT50-SF1-6.30"K	1.000"	1.73"	2.36"	6.30"	5.55"	2.44"	0.39"	M16x1
CAT50-SF1-1/4-6.30"K	1.250"	1.73"	2.36"	6.30"	5.55"	2.44"	0.39"	M16x1

Shrink Fit Chuck 4.5°

热缩刀柄, 标准型

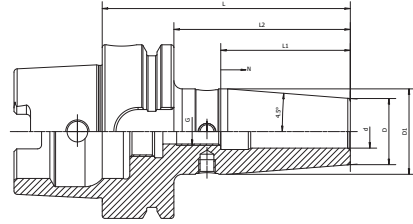
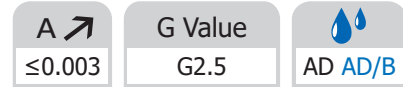

Size	d	D	D1	L	L2	L1	N	G
HSK32A-SF03-65	3	15	20	65	45	-	-	-
HSK32A-SF04-65	4	15	20	65	45	-	-	-
HSK32A-SF05-65	5	15	20	65	45	-	-	-
HSK32A-SF06-75	6	21	26	75	55	36	10	M5
HSK32A-SF08-75	8	21	26	75	55	36	10	M6
HSK32A-SF10-75	10	24	29	75	55	42	10	M8x1
HSK32A-SF12-80	12	24	29	80	60	47	5	M10x1
HSK40A-SF03-60	3	15	20	60	40	-	-	-
HSK40A-SF04-60	4	15	20	60	40	-	-	-
HSK40A-SF05-60	5	15	20	60	40	-	-	-
HSK40A-SF06-80	6	21	27	80	60	36	10	M5
HSK40A-SF08-80	8	21	27	80	60	36	10	M6
HSK40A-SF10-80	10	24	32	80	60	42	10	M8x1
HSK40A-SF12-90	12	24	32	90	70	47	10	M10x1
HSK40A-SF14-90	14	27	34	90	70	47	10	M10x1
HSK40A-SF16-90	16	27	34	90	70	50	10	M12x1
HSK50A-SF03-80	3	15	20	80	54	-	-	-
HSK50A-SF04-80	4	15	20	80	54	-	-	-
HSK50A-SF05-80	5	15	20	80	54	-	-	-
HSK50A-SF06-80	6	21	27	80	54	36	10	M5
HSK50A-SF08-80	8	21	27	80	54	36	10	M6
HSK50A-SF10-85	10	24	32	85	59	42	10	M8x1
HSK50A-SF12-90	12	24	32	90	64	47	10	M10x1
HSK50A-SF14-90	14	27	34	90	64	47	10	M10x1
HSK50A-SF16-95	16	27	34	95	69	50	10	M12x1
HSK50A-SF18-95	18	33	42	95	69	50	10	M12x1
HSK50A-SF20-100	20	33	42	100	74	52	10	M16x1

Shrink Fit Chuck 4.5°
热缩刀柄, 标准型

A ↗ ≤0.003	G Value G2.5	AD AD/B
---------------	-----------------	---------

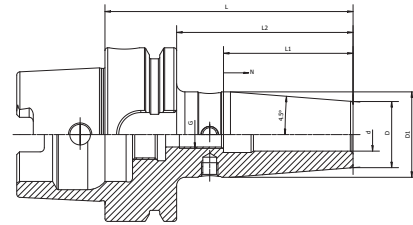

Size	d	D	D1	L	L2	L1	N	G
HSK63A-SF03-80	3	15	20	80	54	-	-	-
HSK63A-SF04-80	4	15	20	80	54	-	-	-
HSK63A-SF05-80	5	15	20	80	54	-	-	-
HSK63A-SF06-80	6	21	26.5	80	54	36	10	M5
HSK63A-SF08-80	8	21	26.5	80	54	36	10	M6
HSK63A-SF10-85	10	24	30.5	85	59	42	10	M8x1
HSK63A-SF12-90	12	24	31	90	64	47	10	M10x1
HSK63A-SF14-90	14	27	34	90	64	47	10	M10x1
HSK63A-SF16-95	16	27	34	95	69	50	10	M12x1
HSK63A-SF18-95	18	33	41	95	69	50	10	M12x1
HSK63A-SF20-100	20	33	42	100	74	52	10	M16x1
HSK63A-SF25-115	25	44	52.5	115	89	58	10	M16x1
HSK63A-SF32-120	32	44	52.5	120	94	62	10	M16x1
HSK63A-SF03-120	3	15	20	120	94	-	-	-
HSK63A-SF04-120	4	15	20	120	94	-	-	-
HSK63A-SF05-120	5	15	20	120	94	-	-	-
HSK63A-SF06-120	6	21	27	120	94	36	10	M5
HSK63A-SF08-120	8	21	27	120	94	36	10	M6
HSK63A-SF10-120	10	24	32	120	94	42	10	M8x1
HSK63A-SF12-120	12	24	32	120	94	47	10	M10x1
HSK63A-SF14-120	14	27	34	120	94	47	10	M10x1
HSK63A-SF16-120	16	27	34	120	94	50	10	M12x1
HSK63A-SF18-120	18	33	42	120	94	50	10	M12x1
HSK63A-SF20-120	20	33	42	120	94	52	10	M16x1
HSK63A-SF25-120	25	44	52.5	120	94	58	10	M16x1

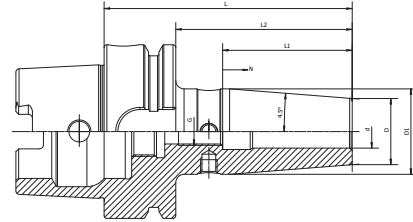
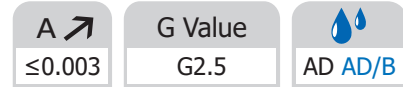
Shrink Fit Chuck 4.5°
热缩刀柄, 标准型

Size	d	D	D1	L	L2	L1	N	G
HSK63A-SF03-160	3	15	25	160	134	-	-	-
HSK63A-SF04-160	4	15	25	160	134	-	-	-
HSK63A-SF05-160	5	15	25	160	134	-	-	-
HSK63A-SF06-160	6	21	32	160	134	36	10	M5
HSK63A-SF08-160	8	21	32	160	134	36	10	M6
HSK63A-SF10-160	10	24	34	160	134	42	10	M8x1
HSK63A-SF12-160	12	24	34	160	134	47	10	M10x1
HSK63A-SF14-160	14	27	42	160	134	47	10	M10x1
HSK63A-SF16-160	16	27	42	160	134	50	10	M12x1
HSK63A-SF18-160	18	33	51	160	134	50	10	M12x1
HSK63A-SF20-160	20	33	51	160	134	52	10	M16x1
HSK63A-SF25-160	25	44	52.5	160	134	58	10	M16x1
HSK63A-SF32-160	32	44	52.5	160	134	62	10	M16x1
HSK63A-SF06-200	6	21	32	200	174	36	10	M5
HSK63A-SF08-200	8	21	32	200	174	36	10	M6
HSK63A-SF10-200	10	24	34	200	174	42	10	M8x1
HSK63A-SF12-200	12	24	34	200	174	47	10	M10x1
HSK63A-SF14-200	14	27	42	200	174	47	10	M10x1
HSK63A-SF16-200	16	27	42	200	174	50	10	M12x1
HSK63A-SF18-200	18	33	51	200	174	50	10	M12x1
HSK63A-SF20-200	20	33	51	200	174	52	10	M16x1
HSK63A-SF25-200	25	44	52.5	200	174	58	10	M16x1
HSK63A-SF32-200	32	44	52.5	200	174	62	10	M16x1

Shrink Fit Chuck 4.5°
热缩刀柄, 标准型

A ↗ ≤0.003	G Value G2.5	AD AD/B
---------------	-----------------	---------

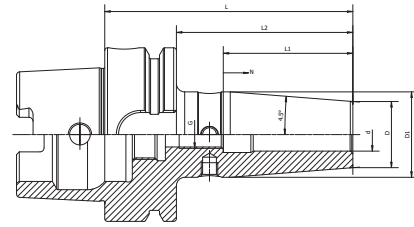

Size	d	D	D1	L	L2	L1	N	G
HSK80A-SF06-85	6	21	27	85	59	36	10	M5
HSK80A-SF08-85	8	21	27	85	59	36	10	M6
HSK80A-SF10-90	10	24	32	90	64	42	10	M8x1
HSK80A-SF12-95	12	24	32	95	69	47	10	M10x1
HSK80A-SF14-95	14	27	34	95	69	47	10	M10x1
HSK80A-SF16-100	16	27	34	100	74	50	10	M12x1
HSK80A-SF18-100	18	33	42	100	74	50	10	M12x1
HSK80A-SF20-105	20	33	42	105	79	52	10	M16x1
HSK80A-SF25-115	25	44	53	115	89	58	10	M16x1
HSK80A-SF32-120	32	44	53	120	94	62	10	M16x1
HSK100A-SF03-85	3	15	20	85	56	-	-	-
HSK100A-SF04-85	4	15	20	85	56	-	-	-
HSK100A-SF05-85	5	15	20	85	56	-	-	-
HSK100A-SF06-85	6	21	26.5	85	56	36	10	M5
HSK100A-SF08-85	8	21	26.5	85	56	36	10	M6
HSK100A-SF10-90	10	24	30.5	90	61	42	10	M8x1
HSK100A-SF12-95	12	24	31	95	66	47	10	M10x1
HSK100A-SF14-95	14	27	34	95	66	47	10	M10x1
HSK100A-SF16-100	16	27	34	100	71	50	10	M12x1
HSK100A-SF18-100	18	33	41	100	71	50	10	M12x1
HSK100A-SF20-105	20	33	42	105	76	52	10	M16x1
HSK100A-SF25-115	25	44	53	115	86	58	10	M16x1
HSK100A-SF32-120	32	44	53	120	91	62	10	M16x1

Shrink Fit Chuck 4.5°

热缩刀柄, 标准型

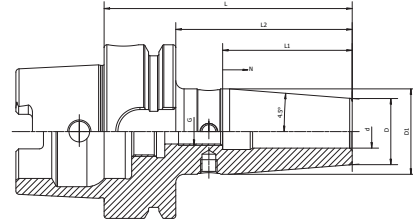
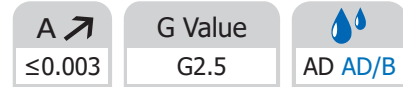

Size	d	D	D1	L	L2	L1	N	G
HSK100A-SF06-120	6	21	27	120	91	36	10	M5
HSK100A-SF08-120	8	21	27	120	91	36	10	M6
HSK100A-SF10-120	10	24	32	120	91	42	10	M8x1
HSK100A-SF12-120	12	24	32	120	91	47	10	M10x1
HSK100A-SF14-120	14	27	34	120	91	47	10	M10x1
HSK100A-SF16-120	16	27	34	120	91	50	10	M12x1
HSK100A-SF18-120	18	33	42	120	91	50	10	M12x1
HSK100A-SF20-120	20	33	42	120	91	52	10	M16x1
HSK100A-SF25-120	25	44	53	120	91	58	10	M16x1
HSK100A-SF06-160	6	21	32	160	131	36	10	M5
HSK100A-SF08-160	8	21	32	160	131	36	10	M6
HSK100A-SF10-160	10	24	34	160	131	42	10	M8x1
HSK100A-SF12-160	12	24	34	160	131	47	10	M10x1
HSK100A-SF14-160	14	27	42	160	131	47	10	M10x1
HSK100A-SF16-160	16	27	42	160	131	50	10	M12x1
HSK100A-SF18-160	18	33	50.5	160	131	50	10	M12x1
HSK100A-SF20-160	20	33	50.5	160	131	52	10	M16x1
HSK100A-SF25-160	25	44	60	160	131	58	10	M16x1
HSK100A-SF32-160	32	44	60	160	131	62	10	M16x1
HSK100A-SF06-200	6	21	32	200	171	36	10	M5
HSK100A-SF08-200	8	21	32	200	171	36	10	M6
HSK100A-SF10-200	10	24	34	200	171	42	10	M8x1
HSK100A-SF12-200	12	24	34	200	171	47	10	M10x1
HSK100A-SF14-200	14	27	42	200	171	47	10	M10x1
HSK100A-SF16-200	16	27	42	200	171	50	10	M12x1
HSK100A-SF18-200	18	33	51	200	171	50	10	M12x1
HSK100A-SF20-200	20	33	51	200	171	52	10	M16x1
HSK100A-SF25-200	25	44	60	200	171	58	10	M16x1
HSK100A-SF32-200	32	44	60	200	171	62	10	M16x1

Shrink Fit Chuck 4.5°

热缩刀柄, 标准型

A ↗ ≤0.003	G Value G2.5	AD AD/B
---------------	-----------------	---------

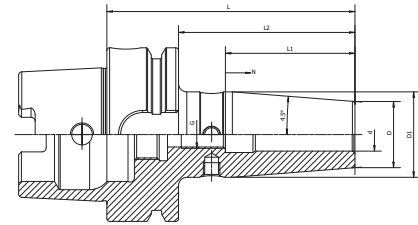

Size	d	D	D1	L	L2	L1	N	G
HSK63A-SF1/8-3.15"	0.125"	0.59"	0.79"	3.15"	2.13"	-	-	-
HSK63A-SF3/16-3.15"	0.187"	0.59"	0.79"	3.15"	2.13"	-	-	-
HSK63A-SF1/4-3.15"	0.250"	0.83"	1.06"	3.15"	2.13"	1.42"	0.39"	M5
HSK63A-SF5/16-3.15"	0.312"	0.83"	1.06"	3.15"	2.13"	1.42"	0.39"	M6
HSK63A-SF3/8-3.35"	0.375"	0.94"	1.26"	3.35"	2.32"	1.65"	0.39"	M8x1
HSK63A-SF1/2-3.54"	0.500"	1.06"	1.34"	3.54"	2.52"	1.85"	0.39"	M10x1
HSK63A-SF5/8-3.74"	0.625"	1.06"	1.34"	3.74"	2.72"	1.97"	0.39"	M12x1
HSK63A-SF3/4-3.94"	0.750"	1.30"	1.65"	3.94"	2.91"	2.05"	0.39"	M16x1
HSK63A-SF1-4.53"	1.000"	1.73"	2.07"	4.53"	3.50"	2.44"	0.39"	M16x1
HSK63A-SF1/8-4.72"	0.125"	0.59"	0.79"	4.72"	3.70"	-	-	-
HSK63A-SF3/16-4.72"	0.187"	0.59"	0.79"	4.72"	3.70"	-	-	-
HSK63A-SF1/4-4.72"	0.250"	0.83"	1.06"	4.72"	3.70"	1.42"	0.39"	M5
HSK63A-SF5/16-4.72"	0.312"	0.83"	1.06"	4.72"	3.70"	1.42"	0.39"	M6
HSK63A-SF3/8-4.72"	0.375"	0.94"	1.26"	4.72"	3.70"	1.65"	0.39"	M8x1
HSK63A-SF1/2-4.72"	0.500"	1.06"	1.34"	4.72"	3.70"	1.85"	0.39"	M10x1
HSK63A-SF5/8-4.72"	0.625"	1.06"	1.34"	4.72"	3.70"	1.97"	0.39"	M12x1
HSK63A-SF3/4-4.72"	0.750"	1.30"	1.65"	4.72"	3.70"	2.05"	0.39"	M16x1
HSK63A-SF1-4.72"	1.000"	1.73"	2.07"	4.72"	3.70"	2.44"	0.39"	M16x1
HSK63A-SF1-1/4-4.72"	1.250"	1.73"	2.07"	4.72"	3.70"	2.44"	0.39"	M16x1
HSK63A-SF1/8-6.3"	0.125"	0.59"	1.06"	6.30"	5.28"	-	-	-
HSK63A-SF3/16-6.3"	0.187"	0.59"	1.06"	6.30"	5.28"	-	-	-
HSK63A-SF1/4-6.3"	0.250"	0.83"	1.26"	6.30"	5.28"	1.42"	0.39"	M5
HSK63A-SF5/16-6.3"	0.312"	0.83"	1.26"	6.30"	5.28"	1.42"	0.39"	M6
HSK63A-SF3/8-6.3"	0.375"	0.94"	1.34"	6.30"	5.28"	1.65"	0.39"	M8x1
HSK63A-SF1/2-6.3"	0.500"	1.06"	1.65"	6.30"	5.28"	1.85"	0.39"	M10x1
HSK63A-SF5/8-6.3"	0.625"	1.06"	1.65"	6.30"	5.28"	1.97"	0.39"	M12x1
HSK63A-SF3/4-6.3"	0.750"	1.30"	2.01"	6.30"	5.28"	2.05"	0.39"	M16x1
HSK63A-SF1-6.3"	1.000"	1.73"	2.07"	6.30"	5.28"	2.44"	0.39"	M16x1
HSK63A-SF1-1/4-6.3"	1.250"	1.73"	2.07"	6.30"	5.28"	2.44"	0.39"	M16x1

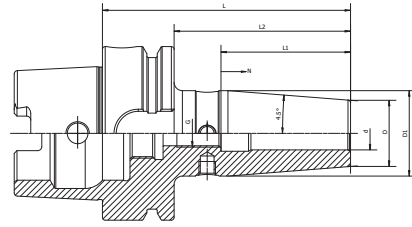
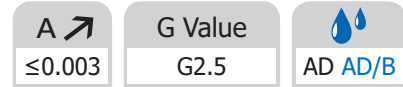
Shrink Fit Chuck 4.5° , Coolant
热缩刀柄，标准型水型

Size	d	D	D1	L	L2	L1	N	G
HSK80A-SF1/4-3.35"	0.250"	0.83"	1.06"	3.35"	2.32"	1.42"	0.39"	M5
HSK80A-SF3/8-3.54"	0.375"	0.94"	1.26"	3.54"	2.52"	1.65"	0.39"	M8x1
HSK80A-SF1/2-3.74"	0.500"	1.06"	1.34"	3.74"	2.72"	1.85"	0.39"	M10x1
HSK80A-SF5/8-3.94"	0.625"	1.06"	1.34"	3.94"	2.91"	1.97"	0.39"	M12x1
HSK80A-SF3/4-4.13"	0.750"	1.30"	1.65"	4.13"	3.11"	2.05"	0.39"	M16x1
HSK80A-SF1-4.53"	1.000"	1.73"	2.09"	4.53"	3.50"	2.44"	0.39"	M16x1
HSK80A-SF1-1/4-4.72"	1.250"	1.73"	2.09"	4.72"	3.70"	2.44"	0.39"	M16x1
HSK100A-SF1/4-3.35"	0.250"	0.83"	1.06"	3.35"	2.20"	1.42"	0.39"	M5
HSK100A-SF3/8-3.54"	0.375"	0.94"	1.26"	3.54"	2.40"	1.65"	0.39"	M8x1
HSK100A-SF1/2-3.74"	0.500"	1.06"	1.34"	3.74"	2.60"	1.85"	0.39"	M10x1
HSK100A-SF5/8-3.94"	0.625"	1.06"	1.34"	3.94"	2.80"	1.97"	0.39"	M12x1
HSK100A-SF3/4-4.13"	0.750"	1.30"	1.65"	4.13"	2.99"	2.05"	0.39"	M16x1
HSK100A-SF1-4.53"	1.000"	1.73"	2.09"	4.53"	3.39"	2.44"	0.39"	M16x1
HSK100A-SF1/4-4.72"	0.250"	0.83"	1.06"	4.72"	3.58"	1.42"	0.39"	M5
HSK100A-SF3/8-4.72"	0.375"	0.94"	1.26"	4.72"	3.58"	1.65"	0.39"	M8x1
HSK100A-SF1/2-4.72"	0.500"	1.06"	1.34"	4.72"	3.58"	1.85"	0.39"	M10x1
HSK100A-SF5/8-4.72"	0.625"	1.06"	1.34"	4.72"	3.58"	1.97"	0.39"	M12x1
HSK100A-SF3/4-4.72"	0.750"	1.30"	1.65"	4.72"	3.58"	2.05"	0.39"	M16x1
HSK100A-SF1-4.72"	1.000"	1.73"	2.09"	4.72"	3.58"	2.44"	0.39"	M16x1
HSK100A-SF1-1/4-4.72"	1.250"	1.73"	2.09"	4.72"	3.58"	2.44"	0.39"	M16x1
HSK100A-SF1/4-6.30"	0.250"	0.83"	1.26"	6.30"	5.16"	1.42"	0.39"	M5
HSK100A-SF3/8-6.30"	0.375"	0.94"	1.34"	6.30"	5.16"	1.65"	0.39"	M8x1
HSK100A-SF1/2-6.30"	0.500"	1.06"	1.65"	6.30"	5.16"	1.85"	0.39"	M10x1
HSK100A-SF5/8-6.30"	0.625"	1.06"	1.65"	6.30"	5.16"	1.97"	0.39"	M12x1
HSK100A-SF3/4-6.30"	0.750"	1.30"	2.01"	6.30"	5.16"	2.05"	0.39"	M16x1
HSK100A-SF1-6.30"	1.000"	1.73"	2.36"	6.30"	5.16"	2.44"	0.39"	M16x1
HSK100A-SF1-1/4-6.30"	1.250"	1.73"	2.36"	6.30"	5.16"	2.44"	0.39"	M16x1

Shrink Fit Chuck 4.5° , Coolant
热缩刀柄, 端面出水型

A ↗ ≤0.003	G Value G2.5	AD AD/B
---------------	-----------------	---------

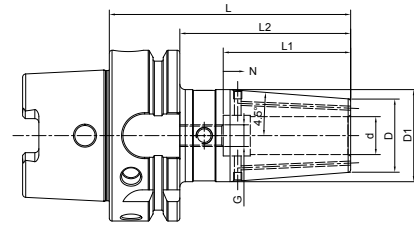

Size	d	D	D1	L	L2	L1	N	G
HSK63A-SF03-80K	3	15	20	80	54	-	-	-
HSK63A-SF04-80K	4	15	20	80	54	-	-	-
HSK63A-SF05-80K	5	15	20	80	54	-	-	-
HSK63A-SF06-80K	6	21	26.5	80	54	36	10	M5
HSK63A-SF08-80K	8	21	26.5	80	54	36	10	M6
HSK63A-SF10-85K	10	24	30.5	85	59	42	10	M8x1
HSK63A-SF12-90K	12	24	31	90	64	47	10	M10x1
HSK63A-SF14-90K	14	27	34	90	64	47	10	M10x1
HSK63A-SF16-95K	16	27	34	95	69	50	10	M12x1
HSK63A-SF18-95K	18	33	41	95	69	50	10	M12x1
HSK63A-SF20-100K	20	33	42	100	74	52	10	M16x1
HSK63A-SF25-115K	25	44	52.5	115	89	58	10	M16x1
HSK63A-SF32-120K	32	44	52.5	120	94	62	10	M16x1
HSK63A-SF03-120K	3	15	20	120	94	-	-	-
HSK63A-SF04-120K	4	15	20	120	94	-	-	-
HSK63A-SF05-120K	5	15	20	120	94	-	-	-
HSK63A-SF06-120K	6	21	27	120	94	36	10	M5
HSK63A-SF08-120K	8	21	27	120	94	36	10	M6
HSK63A-SF10-120K	10	24	32	120	94	42	10	M8x1
HSK63A-SF12-120K	12	24	32	120	94	47	10	M10x1
HSK63A-SF14-120K	14	27	34	120	94	47	10	M10x1
HSK63A-SF16-120K	16	27	34	120	94	50	10	M12x1
HSK63A-SF18-120K	18	33	42	120	94	50	10	M12x1
HSK63A-SF20-120K	20	33	42	120	94	52	10	M16x1
HSK63A-SF25-120K	25	44	52.5	120	94	58	10	M16x1

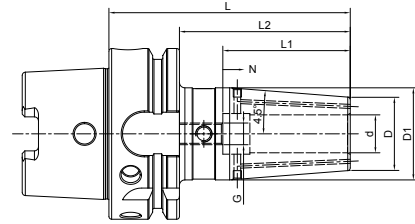
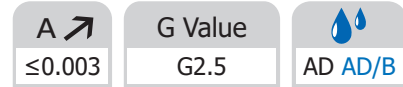
Shrink Fit Chuck 4.5° , Coolant
热缩刀柄，端面出水型

Size	d	D	D1	L	L2	L1	N	G
HSK63A-SF03-160K	3	15	25	160	134	-	-	-
HSK63A-SF04-160K	4	15	25	160	134	-	-	-
HSK63A-SF05-160K	5	15	25	160	134	-	-	-
HSK63A-SF06-160K	6	21	32	160	134	36	10	M5
HSK63A-SF08-160K	8	21	32	160	134	36	10	M6
HSK63A-SF10-160K	10	24	34	160	134	42	10	M8x1
HSK63A-SF12-160K	12	24	34	160	134	47	10	M10x1
HSK63A-SF14-160K	14	27	42	160	134	47	10	M10x1
HSK63A-SF16-160K	16	27	42	160	134	50	10	M12x1
HSK63A-SF18-160K	18	33	51	160	134	50	10	M12x1
HSK63A-SF20-160K	20	33	51	160	134	52	10	M16x1
HSK63A-SF25-160K	25	44	52.5	160	134	58	10	M16x1
HSK63A-SF32-160K	32	44	52.5	160	134	62	10	M16x1
HSK100A-SF06-85K	6	21	26.5	85	56	36	10	M5
HSK100A-SF08-85K	8	21	26.5	85	56	36	10	M6
HSK100A-SF10-90K	10	24	30.5	90	61	42	10	M8x1
HSK100A-SF12-95K	12	24	31	95	66	47	10	M10x1
HSK100A-SF14-95K	14	27	34	95	66	47	10	M10x1
HSK100A-SF16-100K	16	27	34	100	71	50	10	M12x1
HSK100A-SF18-100K	18	33	42	100	71	50	10	M12x1
HSK100A-SF20-105K	20	33	42	105	76	52	10	M16x1
HSK100A-SF25-115K	25	44	53	115	86	58	10	M16x1
HSK100A-SF32-120K	32	44	53	120	91	62	10	M16x1

Shrink Fit Chuck 4.5° , Coolant
热缩刀柄, 端面出水型

A ↗ ≤0.003	G Value G2.5	AD AD/B
---------------	-----------------	---------

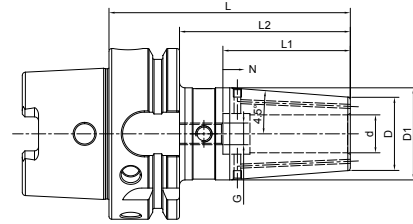

Size	d	D	D1	L	L2	L1	N	G
HSK100A-SF06-120K	6	21	27	120	91	36	10	M5
HSK100A-SF08-120K	8	21	27	120	91	36	10	M6
HSK100A-SF10-120K	10	24	32	120	91	42	10	M8x1
HSK100A-SF12-120K	12	24	32	120	91	47	10	M10x1
HSK100A-SF14-120K	14	27	34	120	91	47	10	M10x1
HSK100A-SF16-120K	16	27	34	120	91	50	10	M12x1
HSK100A-SF18-120K	18	33	42	120	91	50	10	M12x1
HSK100A-SF20-120K	20	33	42	120	91	52	10	M16x1
HSK100A-SF25-120K	25	44	53	120	91	58	10	M16x1
HSK100A-SF06-160K	6	21	32	160	131	36	10	M5
HSK100A-SF08-160K	8	21	32	160	131	36	10	M6
HSK100A-SF10-160K	10	24	34	160	131	42	10	M8x1
HSK100A-SF12-160K	12	24	34	160	131	47	10	M10x1
HSK100A-SF14-160K	14	27	42	160	131	47	10	M10x1
HSK100A-SF16-160K	16	27	42	160	131	50	10	M12x1
HSK100A-SF18-160K	18	33	51	160	131	50	10	M12x1
HSK100A-SF20-160K	20	33	51	160	131	52	10	M16x1
HSK100A-SF25-160K	25	44	60	160	131	58	10	M16x1
HSK100A-SF32-160K	32	44	60	160	131	62	10	M16x1

Shrink Fit Chuck 4.5°

热缩刀柄, 标准型

A ↗ ≤0.003	G Value G2.5	AD AD/B
---------------	-----------------	---------

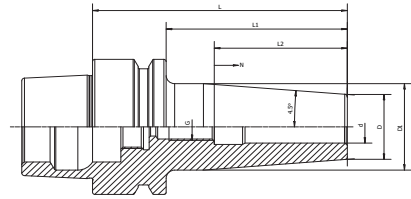

Size	d	D	D1	L	L2	L1	N	G
HSK25E-SF06-50	6	15	19	50	40	36	5	M5
HSK32E-SF03-60	3	15	20	60	40	-	-	-
HSK32E-SF04-60	4	15	20	60	40	-	-	-
HSK32E-SF05-60	5	15	20	60	40	-	-	-
HSK32E-SF06-70	6	20	26	70	50	36	10	M5
HSK32E-SF08-70	8	20	26	70	50	36	10	M6
HSK32E-SF10-70	10	24	29	70	50	42	10	M8x1
HSK32E-SF12-70	12	24	29	70	50	47	10	M10x1
HSK40E-SF03-60	3	15	20	60	40	-	-	-
HSK40E-SF04-60	4	15	20	60	40	-	-	-
HSK40E-SF05-60	5	15	20	60	40	-	-	-
HSK40E-SF06-65	6	21	27	65	45	36	10	M5
HSK40E-SF08-65	8	21	27	65	45	36	10	M6
HSK40E-SF10-65	10	24	30	65	45	42	10	M8x1
HSK40E-SF12-65	12	24	30	65	45	47	10	M10x1
HSK40E-SF03-80	3	15	20	80	60	-	-	-
HSK40E-SF04-80	4	15	20	80	60	-	-	-
HSK40E-SF05-80	5	15	20	80	60	-	-	-
HSK40E-SF06-80	6	21	27	80	60	36	10	M5
HSK40E-SF08-80	8	21	27	80	60	36	10	M6
HSK40E-SF10-80	10	24	32	80	60	42	10	M8x1
HSK40E-SF12-90	12	24	32	90	70	47	10	M10x1
HSK40E-SF16-90	16	27	34	90	70	50	10	M12x1
HSK40E-SF03-120	3	15	20	120	100	-	-	-
HSK40E-SF04-120	4	15	20	120	100	-	-	-
HSK40E-SF05-120	5	15	20	120	100	-	-	-
HSK40E-SF06-120	6	21	27	120	100	36	10	M5
HSK40E-SF08-120	8	21	27	120	100	36	10	M6
HSK40E-SF10-120	10	24	32	120	100	42	10	M8x1
HSK40E-SF12-120	12	24	32	120	100	47	10	M10x1

Shrink Fit Chuck 4.5°
热缩刀柄, 标准型

A ↗ ≤0.003	G Value G2.5	AD AD/B
---------------	-----------------	---------

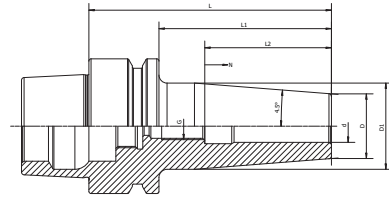

Size	d	D	D1	L	L2	L1	N	G
HSK50E-SF03-80	3	15	20	80	54	-	-	-
HSK50E-SF04-80	4	15	20	80	54	-	-	-
HSK50E-SF05-80	5	15	20	80	54	-	-	-
HSK50E-SF06-80	6	21	27	80	54	36	10	M5
HSK50E-SF08-80	8	21	27	80	54	36	10	M6
HSK50E-SF10-85	10	24	32	85	59	42	10	M8x1
HSK50E-SF12-90	12	24	32	90	64	47	10	M10x1
HSK50E-SF14-90	14	27	34	90	64	47	10	M10x1
HSK50E-SF16-95	16	27	34	95	69	50	10	M12x1
HSK50E-SF18-95	18	33	41	95	69	50	10	M12x1
HSK50E-SF20-100	20	33	41	100	74	52	10	M16x1
HSK50E-SF03-80	3	15	20	80	54	-	-	-
HSK50E-SF04-80	4	15	20	80	54	-	-	-
HSK50E-SF05-80	5	15	20	80	54	-	-	-
HSK50E-SF06-80	6	21	27	80	54	36	10	M5
HSK50E-SF08-80	8	21	27	80	54	36	10	M6
HSK50E-SF10-85	10	24	32	85	59	42	10	M8x1
HSK50E-SF12-90	12	24	32	90	64	47	10	M10x1
HSK50E-SF16-95	16	27	34	95	69	50	10	M12x1
HSK63E-SF06-90	6	21	27	90	64	36	10	M5
HSK63E-SF08-90	8	21	27	90	64	36	10	M6
HSK63E-SF10-90	10	24	32	90	64	42	10	M8x1
HSK63E-SF12-90	12	24	32	90	64	47	10	M10x1
HSK63E-SF14-90	14	27	34	90	64	47	10	M10x1
HSK63E-SF16-95	16	27	34	95	69	50	10	M12x1
HSK63E-SF18-95	18	33	42	95	69	50	10	M12x1
HSK63E-SF20-100	20	33	42	100	74	52	10	M16x1
HSK63E-SF25-115	25	44	53	115	89	58	10	M16x1

Shrink Fit Chuck 4.5°

热缩刀柄, 标准型



A ↗ ≤0.003	G Value G2.5	 AD AD/B
---------------	-----------------	--

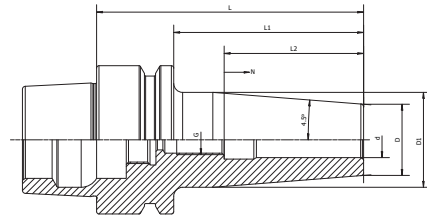

Size	d	D	D1	L	L2	L1	N	G
HSK40E-SF1/8"-3.54"	1/8"	0.36"	0.47"	3.54"		0.79"		-
HSK40E-SF3/16"-3.54"	3/16"	0.63"	0.71"	3.54"		0.79"		-
HSK40E-SF1/4"-3.54"	1/4"	0.71"	1.06"	3.54"		1.42"	M5 x 0.8P	
HSK40E-SF5/16"-3.54"	5/16"	0.83"	1.06"	3.54"		1.42"	M6 x 1.0P	
HSK40E-SF3/8"-3.54"	3/8"	0.94"	1.26"	3.54"		1.65"	M8 x 1.25P	

Shrink Fit Chuck 4.5°

热缩刀柄, 标准型



A ↗ ≤0.003	G Value G2.5	AD AD/B
---------------	-----------------	---------

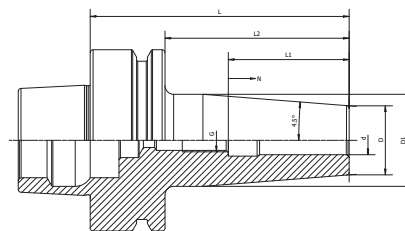

Size	d	D	D1	L	L2	L1	N	G
HSK40F-SF03-60	3	15	20	60	40	-	-	-
HSK40F-SF04-60	4	15	20	60	40	-	-	-
HSK40F-SF05-60	5	15	20	60	40	-	-	-
HSK40F-SF06-65	6	21	27	65	45	36	5	M5
HSK40F-SF08-65	8	21	27	65	45	36	5	M6
HSK40F-SF10-65	10	24	31	65	45	42	5	M8x1
HSK40F-SF12-65	12	24	31	65	45	42	5	M10x1
HSK40F-SF06-80	6	21	27	80	60	36	10	M5
HSK40F-SF08-80	8	21	27	80	60	36	10	M6
HSK40F-SF10-80	10	24	32	80	60	42	10	M8x1
HSK40F-SF12-90	12	24	32	90	70	47	10	M10x1
HSK40F-SF16-90	16	27	34	90	70	50	10	M12x1
HSK63F-SF03-90	3	15	20	90	64	-	-	-
HSK63F-SF04-90	4	15	20	90	54	-	-	-
HSK63F-SF05-90	5	15	20	90	54	-	-	-
HSK63F-SF06-90	6	21	27	90	64	36	10	M5
HSK63F-SF08-90	8	21	27	90	64	36	10	M6
HSK63F-SF10-90	10	24	32	90	64	42	10	M8x1
HSK63F-SF12-90	12	24	32	90	64	47	10	M10x1
HSK63F-SF14-95	14	27	34	95	69	47	10	M10x1
HSK63F-SF16-95	16	27	34	95	69	50	10	M12x1
HSK63F-SF18-95	18	33	42	95	69	50	10	M12x1
HSK63F-SF20-100	20	33	42	100	74	52	10	M16x1
HSK63F-SF25-115	25	36	42	115	89	58	10	M16x1

Shrink Fit Chuck 4.5°

热缩刀柄, 标准型



A ↗ ≤0.003	G Value G2.5	 AD AD/B
---------------	-----------------	-------------

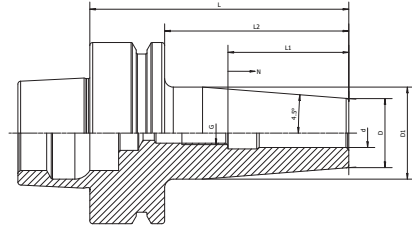

Size	d	D	D1	L	L2	L1	N	G
HSK63F-SF03-120	3	15	20	120	94	-	-	-
HSK63F-SF04-120	4	15	20	120	94	-	-	-
HSK63F-SF05-120	5	15	20	120	94	-	-	-
HSK63F-SF06-120	6	21	27	120	94	36	10	M5
HSK63F-SF08-120	8	21	27	120	94	36	10	M6
HSK63F-SF10-120	10	24	32	120	94	42	10	M8x1
HSK63F-SF12-120	12	24	32	120	94	47	10	M10x1
HSK63F-SF14-120	14	27	34	120	94	47	10	M10x1
HSK63F-SF16-120	16	27	34	120	94	50	10	M12x1
HSK63F-SF18-120	18	33	42	120	94	50	10	M12x1
HSK63F-SF20-120	20	33	42	120	94	52	10	M16x1
HSK63F-SF03-160	3	15	27	160	134	-	-	-
HSK63F-SF04-160	4	15	27	160	134	-	-	-
HSK63F-SF05-160	5	15	27	160	134	-	-	-
HSK63F-SF06-160	6	21	32	160	134	36	10	M5
HSK63F-SF08-160	8	21	32	160	134	36	10	M6
HSK63F-SF10-160	10	24	34	160	134	42	10	M8x1
HSK63F-SF12-160	12	24	34	160	134	47	10	M10x1
HSK63F-SF14-160	14	27	42	160	134	47	10	M10x1
HSK63F-SF16-160	16	27	42	160	134	50	10	M12x1
HSK63F-SF18-160	18	33	51	160	134	50	10	M12x1
HSK63F-SF20-160	20	33	51	160	134	52	10	M16x1

Shrink Fit Chuck 4.5°
热缩刀柄, 标准型

A ↗ ≤0.003	G Value G2.5	AD AD/B
---------------	-----------------	---------

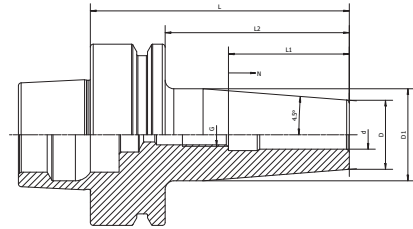

Size	d	D	D1	L	L2	L1	N	G
HSK63F-SF1/4"-3.54"	1/4"	.83"	1.06"	3.54		1.42"		M5 x 0.8P
HSK63F-SF5/16"-3.54"	5/16"	.79"	1.06"	3.54		1.42"		M6 x 1.0P
HSK63F-SF3/8"-3.54"	3/8"	.94"	1.26"	3.54		1.65"		M8 x 1.25P
HSK63F-SF1/2"-3.54"	1/2"	.94"	1.34"	3.54		1.85"		M10 x 1.5P
HSK63F-SF5/8"-3.74"	5/8"	1.06"	1.34"	3.74"		1.97"		M12 x 1.75P
HSK63F-SF3/4"-3.94"	3/4"	1.42"	1.65"	3.94"		2.05"		M16 x 2.0P
HSK63F-SF1.0"-4.53"	1"	1.42"	1.65"	4.53"		2.28"		M20 x 2.0P

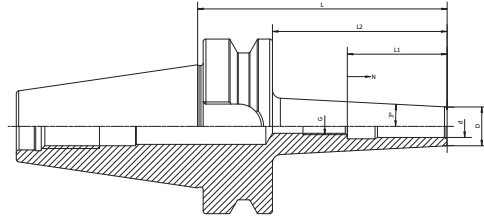
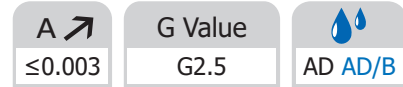
Shrink Chuck, 3°
热缩刀柄 3度, 细长型

Size	d	D	L	L2	L1	N	G
BT30-SFS03-80	3	9	80	58	-	-	-
BT30-SFS04-80	4	10	80	58	-	-	-
BT30-SFS06-80	6	12	80	58	36	10	M5
BT30-SFS08-80	8	14	80	58	36	10	M6
BT30-SFS10-80	10	16	80	58	42	10	M8x1
BT30-SFS12-80	12	18	80	58	47	10	M10x1
BT30-SFS16-80	16	22	80	58	50	10	M12x1
BT40-SFS03-90	3	9	90	63	-	-	-
BT40-SFS04-90	4	10	90	63	-	-	-
BT40-SFS06-90	6	12	90	63	36	10	M5
BT40-SFS08-90	8	14	90	63	36	10	M6
BT40-SFS10-90	10	16	90	63	42	10	M8x1
BT40-SFS12-90	12	18	90	63	47	10	M10x1
BT40-SFS16-90	16	22	90	63	50	10	M12x1
BT40-SFS03-120	3	9	120	93	-	-	-
BT40-SFS04-120	4	10	120	93	-	-	-
BT40-SFS06-120	6	12	120	93	36	10	M5
BT40-SFS08-120	8	14	120	93	36	10	M6
BT40-SFS10-120	10	16	120	93	42	10	M8x1
BT40-SFS12-120	12	18	120	93	47	10	M10x1
BT40-SFS16-120	16	22	120	93	50	10	M12x1
BT40-SFS03-160	3	9	160	133	-	-	-
BT40-SFS04-160	4	10	160	133	-	-	-
BT40-SFS06-160	6	12	160	133	36	10	M5
BT40-SFS08-160	8	14	160	133	36	10	M6
BT40-SFS10-160	10	16	160	133	42	10	M8x1
BT40-SFS12-160	12	18	160	133	47	10	M10x1
BT40-SFS16-160	16	22	160	133	50	10	M12x1

Shrink Chuck, 3°

热缩刀柄 3 度, 细长型

A ↗ ≤0.003	G Value G2.5	AD AD/B
---------------	-----------------	---------

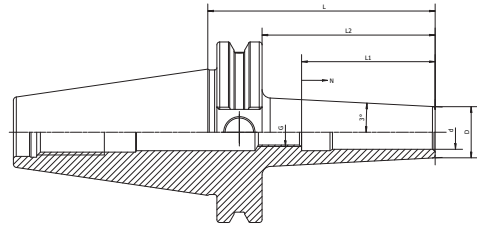

Size	d	D	L	L2	L1	N	G
SK40-SFS03-90	3	9	90	70.9	-	-	-
SK40-SFS04-90	4	10	90	70.9	-	-	-
SK40-SFS06-90	6	12	90	70.9	36	10	M5
SK40-SFS08-90	8	14	90	70.9	36	10	M6
SK40-SFS10-90	10	16	90	70.9	42	10	M8x1
SK40-SFS12-90	12	18	90	70.9	47	10	M10x1
SK40-SFS16-90	16	22	90	70.9	50	10	M12x1
SK40-SFS03-120	3	9	120	100.9	-	-	-
SK40-SFS04-120	4	10	120	100.9	-	-	-
SK40-SFS06-120	6	12	120	100.9	36	10	M5
SK40-SFS08-120	8	14	120	100.9	36	10	M6
SK40-SFS10-120	10	16	120	100.9	42	10	M8x1
SK40-SFS12-120	12	18	120	100.9	47	10	M10x1
SK40-SFS16-120	16	22	120	100.9	50	10	M12x1
SK40-SFS03-160	3	9	160	140.9	-	-	-
SK40-SFS04-160	4	10	160	140.9	-	-	-
SK40-SFS06-160	6	12	160	140.9	36	10	M5
SK40-SFS08-160	8	14	160	140.9	36	10	M6
SK40-SFS10-160	10	16	160	140.9	42	10	M8x1
SK40-SFS12-160	12	18	160	140.9	47	10	M10x1
SK40-SFS16-160	16	22	160	140.9	50	10	M12x1

Shrink Chuck, 3°
热缩刀柄 3 度, 细长型

 A ↗
 ≤0.003

 G Value
 G2.5

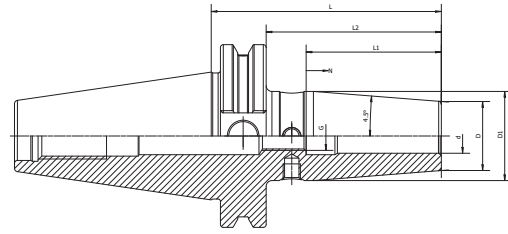

 AD AD/B

Size	d	D	D1	L	L1	G
CAT40-SFS03-80	3	9	15.5	80	45	M6x1.0P
CAT40-SFS04-80	4	10	16.3	80	45	M6x1.0P
CAT40-SFS06-80	6	12	18.3	80	45	M5x0.8P
CAT40-SFS1/8"-3.15"	1/8"	0.35"	0.60"	3.15"	0.78"	M6x1.0P
CAT40-SFS3/16"-3.15"	3/16"	0.43"	0.68"	3.15"	0.78"	M6x1.0P
CAT40-SFS1/4"-3.15"	1/4"	0.47"	0.72"	3.15"	1.42"	M5x0.8P
CAT40-SFS3/8"-3.15"	3/8"	0.63"	0.88"	3.15"	1.93"	M8x1.25P
CAT40-SFS1/2"-3.15"	1/2"	0.70"	0.96"	3.15"	1.93"	M10x1.5P

Shrink Chuck, 3°

热缩刀柄 3度, 细长型

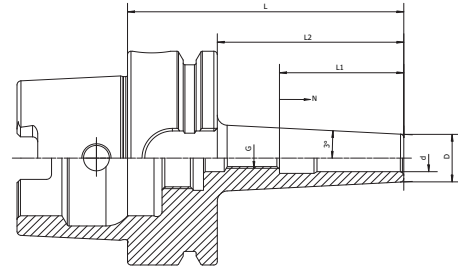
A ↗ ≤0.003	G Value G2.5	AD AD/B
---------------	-----------------	---------



Size	d	D	L	L2	L1	N	G
HSK50A-SFS03-80	3	9	80	54	-	-	-
HSK50A-SFS04-80	4	10	80	54	-	-	-
HSK50A-SFS06-80	6	12	80	54	36	10	M5
HSK50A-SFS08-80	8	14	80	54	36	10	M6
HSK50A-SFS10-85	10	16	85	59	42	10	M8x1
HSK50A-SFS12-90	12	18	90	64	47	10	M10x1
HSK50A-SFS16-95	16	22	95	69	50	10	M12x1
HSK63A-SFS03-80	3	9	80	54	-	-	-
HSK63A-SFS04-80	4	10	80	54	-	-	-
HSK63A-SFS06-80	6	12	80	54	36	10	M5
HSK63A-SFS08-80	8	14	80	54	36	10	M6
HSK63A-SFS10-85	10	16	85	59	42	10	M8x1
HSK63A-SFS12-90	12	18	90	64	47	10	M10x1
HSK63A-SFS16-95	16	22	95	69	50	10	M12x1
HSK63A-SFS03-120	3	9	120	94	-	-	-
HSK63A-SFS04-120	4	10	120	94	-	-	-
HSK63A-SFS06-120	6	12	120	94	36	10	M5
HSK63A-SFS08-120	8	14	120	94	36	10	M6
HSK63A-SFS10-120	10	16	120	94	42	10	M8x1
HSK63A-SFS12-120	12	18	120	94	47	10	M10x1
HSK63A-SFS16-120	16	22	120	94	50	10	M12x1
HSK63A-SFS03-160	3	9	160	134	-	-	-
HSK63A-SFS04-160	4	10	160	134	-	-	-
HSK63A-SFS06-160	6	12	160	134	36	10	M5
HSK63A-SFS08-160	8	14	160	134	36	10	M6
HSK63A-SFS10-160	10	16	160	134	42	10	M8x1
HSK63A-SFS12-160	12	18	160	134	47	10	M10x1
HSK63A-SFS16-160	16	22	160	134	50	10	M12x1

Shrink Chuck, 3°
热缩刀柄 3 度, 细长型

 A ↗
 ≤0.003

 G Value
 G2.5

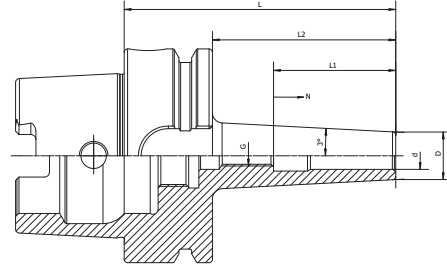

 AD AD/B

Size	d	D	L	L2	L1	N	G
HSK63A-SFS1/8-3.15"	0.125"	0.59"	3.15"	2.13"	-	-	-
HSK63A-SFS3/16-3.15"	0.187"	0.59"	3.15"	2.13"	-	-	-
HSK63A-SFS1/4-3.15"	0.250"	0.83"	3.15"	2.13"	1.42"	0.39"	M5
HSK63A-SFS5/16-3.15"	0.312"	0.83"	3.15"	2.13"	1.42"	0.39"	M6
HSK63A-SFS3/8-3.35"	0.375"	0.94"	3.35"	2.32"	1.65"	0.39"	M8x1
HSK63A-SFS1/2-3.54"	0.500"	1.06"	3.54"	2.52"	1.85"	0.39"	M10x1

Shrink Chuck, 3°

热缩刀柄 3 度, 细长型

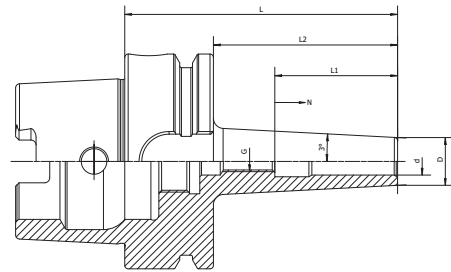
A ↗ ≤0.003	G Value G2.5	AD AD/B
---------------	-----------------	---------



Size	d	D	L	L2	L1	N	G
HSK25E-SFS03-50	3	9	50	33	23	8	M6
HSK25E-SFS04-50	4	10	50	33	20	4	M6
HSK25E-SFS05-50	5	11	50	33	20	3	M6
HSK25E-SFS06-50	6	12	50	33	36	—	—
HSK25E-SFS08-50	8	14	50	38	36	—	—
HSK25E-SFS10-50	10	16	50	40	42	—	—
HSK32E-SFS03-60	3	9	60	44	20	5	M6
HSK32E-SFS04-60	4	10	60	44	20	5	M6
HSK32E-SFS06-70	6	12	70	54	36	5	M5
HSK32E-SFS08-70	8	14	70	54	36	5	M6
HSK32E-SFS10-80	10	16	80	64	42	5	M8x1
HSK40E-SFS03-50	3	9	50	30	20	—	—
HSK40E-SFS04-50	4	10	50	30	20	—	—
HSK40E-SFS06-60	6	12	60	40	36	10	M5
HSK40E-SFS08-60	8	14	60	40	36	10	—
HSK40E-SFS10-60	10	16	60	40	42	10	—
HSK40E-SFS12-60	12	18	60	40	42	10	—
HSK40E-SFS16-70	16	22	70	50	50	10	—
HSK50E-SFS03-60	3	9	60	34	20	—	—
HSK50E-SFS04-80	4	10	80	54	20	—	—
HSK50E-SFS06-80	6	12	80	54	36	10	M5
HSK50E-SFS08-80	8	14	80	54	36	10	M6
HSK50E-SFS10-90	10	16	90	64	42	10	M8x1
HSK50E-SFS12-90	12	18	90	64	47	10	M10x1
HSK50E-SFS16-90	16	22	90	64	50	10	M16x1

Shrink Chuck, 3°

热缩刀柄 3 度, 细长型

A ↗ ≤0.003	G Value G2.5	 AD AD/B
---------------	-----------------	-------------

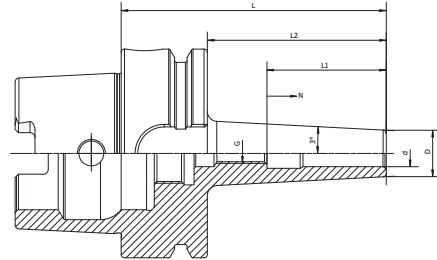

Size	d	D	D1	L	L2	L1	N	G
HSK40E-SFS1/8-2.36"	1/8"	0.36"	0.63"	2.36"		0.78"		M6 x 1.0
HSK40E-SFS3/16-2.36"	3/16"	0.43"	0.69"	2.36"		0.78"		M6 x 1.0
HSK40E-SFS1/4-2.36"	1/4"	0.47"	0.81"	2.36"		1.42"		M5 x 0.8
HSK40E-SFS3/8-2.36"	3/8"	0.63"	0.94"	2.36"		1.65"		M8 x 1.25
HSK40E-SFS1/2-2.36"	1/2"	0.71"	1.06"	2.36"		1.85"		M10 x 1.5

HSK50E-SFS1/8-2.76	0.125	0.39	0.55	2.76	1.65	0.79	0.2	M6
HSK50E-SFS3/16-2.76	0.187	0.39	0.55	2.76	1.65	0.98	0.2	M6
HSK50E-SFS1/4-2.76	0.25	0.47	0.63	2.76	1.65	1.42	0.2	M5
HSK50E-SFS3/8-2.76	0.375	0.63	0.79	2.76	1.65	1.65	0.2	–
HSK50E-SFS1/2-2.76	0.5	0.71	0.87	2.76	1.65	1.85	–	–
HSK50E-SFS5/8-2.76	0.625	0.87	1.02	2.76	1.65	1.85	–	–
HSK50E-SFS1/4-3.54	0.25	0.47	0.71	3.54	2.36	1.42	0.2	M5
HSK50E-SFS3/8-3.54	0.375	0.63	0.87	3.54	2.36	1.65	0.2	M8x1
HSK50E-SFS1/2-3.54	0.5	0.79	1.02	3.54	2.36	1.85	0.2	M10x1
HSK50E-SFS5/8-3.54	0.625	0.87	1.1	3.54	2.36	1.97	0.2	M10x1
HSK50E-SFS1/8-3.94	0.125	0.39	0.67	3.94	2.76	0.79	0.2	M6
HSK50E-SFS3/16-3.94	0.187	0.43	0.71	3.94	2.76	0.98	0.2	M6
HSK50E-SFS1/4-4.72	0.25	0.47	0.83	4.72	3.54	1.42	0.2	M5
HSK50E-SFS3/8-4.72	0.375	0.63	0.98	4.72	3.54	1.65	0.2	M8x1
HSK50E-SFS1/2-4.72	0.5	0.79	1.14	4.72	3.54	1.85	0.2	M10x1
HSK50E-SFS5/8-4.72	0.625	0.87	1.22	4.72	3.54	1.97	0.2	M10x1
HSK50E-SFS1/4-5.91	0.25	0.47	0.94	5.91	4.88	1.42	0.2	M5
HSK50E-SFS3/8-5.91	0.375	0.63	1.1	5.91	4.72	1.65	0.2	M8x1
HSK50E-SFS1/2-5.91	0.5	0.79	1.26	5.91	4.72	1.85	0.2	M10x1
HSK50E-SFS5/8-5.91	0.625	0.87	1.34	5.91	4.72	1.97	0.2	M10x1

Shrink Fit Extension (with end stop)

3° 直柄热缩延长杆

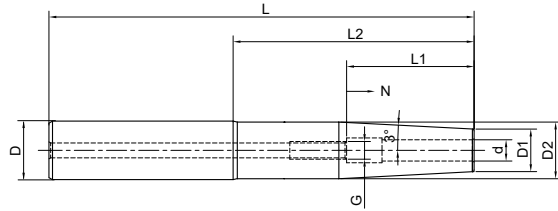

Size	d	D1	D2	D	L	L1	L2	N	G	
C12-SFS04-120	3	9	11.8	12	120	-	73	-	-	1
C12-SFS05-120	4	10	11.8	12	120	-	73	-	-	1
C12-SFS06-120	5	11	11.8	12	120	-	73	-	-	1
C12-SFS08-120	6	12	17	12	120	36	73	10	M5	3
C16-SFS03-120	8	14	19	12	120	36	73	10	M6	3
C16-SFS04-120	3	9	13	16	120	-	70	-	-	1
C16-SFS05-120	4	10	14	16	120	-	70	-	-	1
C16-SFS06-120	5	11	15	16	120	-	70	-	-	1
C16-SFS08-120	6	12	15.8	16	120	36	70	10	M5	2
C20-SFS03-120	8	14	19	16	120	36	70	10	M6	3
C20-SFS04-120	3	9	13	20	120	-	68	-	-	1
C20-SFS05-120	4	10	14	20	120	-	68	-	-	1
C20-SFS06-120	5	11	15	20	120	-	68	-	-	1
C20-SFS08-120	6	12	16	20	120	36	68	10	M5	1
C20-SFS10-120	8	14	19	20	120	36	68	10	M6	1
C20-SFS12-120	10	16	19.8	20	120	42	68	10	M8x1	1
	12	18	19.8	20	120	47	68	10	M10x1	1
C12-SFS03-160										
C12-SFS04-160	3	9	11.8	12	160	-	113	-	-	1
C16-SFS03-160	4	10	11.8	12	160	-	113	-	-	1
C16-SFS04-160	3	9	13	16	160	-	110	-	-	1
C16-SFS05-160	4	10	14	16	160	-	110	-	-	1
C20-SFS05-160	5	11	15	16	160	-	110	-	-	1
C20-SFS06-160	5	11	15	20	160	-	110	-	-	1
C20-SFS08-160	6	12	16	20	160	36	108	10	M5	1
C25-SFS08-160	8	14	19	20	160	36	108	10	M6	1
C25-SFS10-160	8	14	19	25	160	36	108	10	M6	1
C25-SFS12-160	10	16	21	25	160	42	108	10	M8x1	1
C25-SFS14-160	12	18	23	25	160	47	108	10	M10x1	1
C25-SFS16-160	14	20	24.8	25	160	47	108	10	M10x1	1
C32-SFS10-160	16	22	24.8	25	160	50	108	10	M12x1	1
C32-SFS12-160	10	16	21	32	160	42	98	10	M8x1	1
	12	18	23	32	160	47	98	10	M10x1	1

Shrink Fit Extension (with end stop)

3° 直柄热缩延长杆

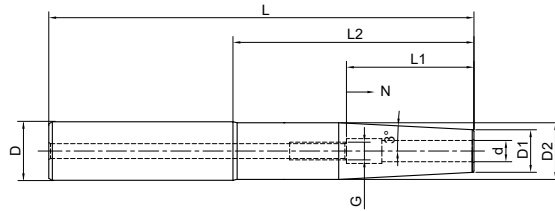

Size	d	D1	D2	D	L	L1	L2	N	G	
C32-SFS14-160	14	20	25	32	160	47	98	10	M10x1	1
C32-SFS16-160	16	22	28	32	160	50	98	10	M12x1	1
C32-SFS18-160	18	25	30	32	160	50	98	10	M12x1	1
C32-SFS20-160	20	26	31.8	32	160	52	98	10	M16x1	1
C16-SFS03-200	3	9	13	16	200	-	150	-	-	1
C16-SFS04-200	4	10	14	16	200	-	150	-	-	1
C16-SFS05-200	5	11	15	16	200	-	150	-	-	1
C16-SFS06-200	6	12	15.8	16	200	36	150	10	M5	1
C16-SFS08-200	8	14	19	16	200	36	150	10	M6	3
C20-SFS04-200	4	10	14	20	200	-	148	-	-	1
C20-SFS06-200	6	12	16	20	200	36	148	10	M5	1
C20-SFS08-200	8	14	19	20	200	36	148	10	M6	1
C20-SFS10-200	10	16	19.8	20	200	42	148	10	M8x1	1
C20-SFS06-250	6	12	16	20	250	36	198	10	M5	1
C20-SFS08-250	8	14	19	20	250	36	198	10	M6	1
C20-SFS10-250	10	16	19.8	20	250	42	198	10	M8x1	1
C25-SFS12-250	12	18	23	25	250	47	192	10	M10x1	1
C25-SFS16-250	16	22	28	25	250	50	192	10	M12x1	1

Shrink Fit Extension (with end stop)

3° 直柄热缩延长杆

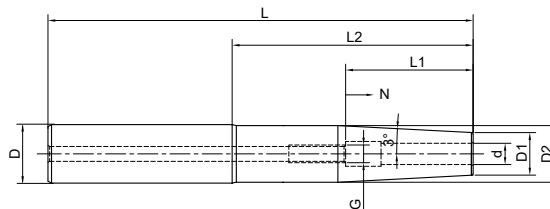

Size	d	D1	D2	D	L	L1	L2	N	G
C1/2-1/8-4.33	1/8	0.39	1/2	1/2	4.33	0.79	2.48	0.2	
C3/4-1/8-4.33	1/8	0.39	3/4	3/4	4.33	0.98	2.28	0.2	
C1/2-1/5-4.33	1/5	0.43	1/2	1/2	4.33	0.98	2.48	0.2	
C3/4-1/5-4.33	1/5	0.43	3/4	3/4	4.33	0.98	2.28	0.2	
C1/2-1/4-4.33	1/4	0.47	1/2	1/2	4.33	1.42	2.48	0.39	
C3/4-1/4-4.33	1/4	0.47	3/4	3/4	4.33	1.42	2.28	0.39	
C3/4-3/8-4.33	3/8	0.63	3/4	3/4	4.33	1.65	2.28	0.39	
C3/4-1/8-9.84	1/8	0.39	3/4	3/4	9.84	0.79	7.79	0.2	
C3/4-1/5-9.84	1/5	0.43	3/4	3/4	9.84	0.98	7.79	0.2	
C3/4-1/4-9.84	1/4	0.47	3/4	3/4	9.84	1.42	7.79	0.39	
C3/4-3/8-9.84	3/8	0.63	3/4	3/4	9.84	1.65	7.79	0.39	
C3/4-1/2-9.84	1/2	0.79	1	3/4	9.84	1.85	7.59	0.39	
C1-1/2-9.84	1/2	0.87	1	1	9.84	1.85	7.59	0.39	
C1-5/8-9.84	5/8	0.87	1	1	9.84	1.97	7.59	0.39	

Module Shrink Chuck

法兰热缩刀柄



A ↗ ≤0.003	G Value G2.5	 AD AD/B
---------------	-----------------	--

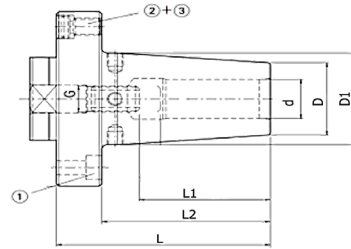

Size	d	D	D1	L	L2	L1	N	G
MOD60-SF06-70	6	21	27	70	57	36	10	M5
MOD60-SF08-70	8	21	27	70	57	36	10	M6
MOD60-SF10-70	10	24	32	70	57	41	10	M8x1
MOD60-SF12-70	12	24	32	70	57	46	10	M10x1
MOD70-SF14-75	14	27	34	75	60	46	10	M10x1
MOD70-SF16-75	16	27	34	75	60	49	10	M12x1
MOD80-SF18-80	18	33	42	80	63	49	10	M12x1
MOD80-SF20-80	20	33	42	80	63	51	10	M16x1
MOD100-SF25-80	25	44	53	80	59	57	10	M16x1
MOD100-SF32-80	32	44	53	80	59	61	10	M16x1

Shrink Fit ER Collet

ER 热缩夹头



A ↗ ≤0.003	G Value G2.5	AD AD/B
---------------	-----------------	---------

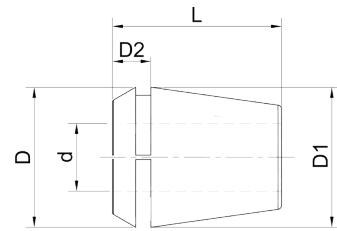

Size	Collet Size	d	D1	D2	L
ER16-SF03	ER16	3	16	6.7	27.5
ER16-SF04	ER16	4	16	6.7	27.5
ER16-SF05	ER16	5	16	6.7	27.5
ER16-SF06	ER16	6	16	6.7	27.5
ER16-SF08	ER16	8	16	6.7	27.5
ER16-SF10	ER16	10	16	6.7	27.5
ER20-SF03	ER20	3	20	7.52	31.5
ER20-SF04	ER20	4	20	7.52	31.5
ER20-SF05	ER20	5	20	7.52	31.5
ER20-SF06	ER20	6	20	7.52	31.5
ER20-SF08	ER20	8	20	7.52	31.5
ER20-SF10	ER20	10	20	7.52	31.5
ER20-SF12	ER20	12	20	7.52	31.5
ER25-SF03	ER25	3	25	8	34
ER25-SF04	ER25	4	25	8	34
ER25-SF05	ER25	5	25	8	34
ER25-SF06	ER25	6	25	8	34
ER25-SF08	ER25	8	25	8	34
ER25-SF10	ER25	10	25	8	34
ER25-SF12	ER25	12	25	8	34
ER25-SF14	ER25	14	25	8	34
ER25-SF16	ER25	16	25	8	34

Shrink Fit ER Collet

ER 热缩夹头

A ↗
≤0.003

G Value
G2.5

AD AD/B

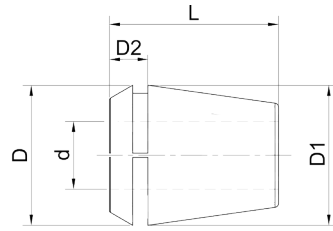

Size	Collet Size	d	D1	D2	L
ER32-SF03	ER32	3	32	9	40
ER32-SF04	ER32	4	32	9	40
ER32-SF05	ER32	5	32	9	40
ER32-SF06	ER32	6	32	9	40
ER32-SF08	ER32	8	32	9	40
ER32-SF10	ER32	10	32	9	40
ER32-SF12	ER32	12	32	9	40
ER32-SF14	ER32	14	32	9	40
ER32-SF16	ER32	16	32	9	40
ER32-SF18	ER32	18	32	9	40
ER32-SF20	ER32	20	32	9	40

Shrink Fit ER Collet Extension

ER 热缩延长杆

A ↗ ≤0.003	G Value G2.5	AD AD/B
---------------	-----------------	---------

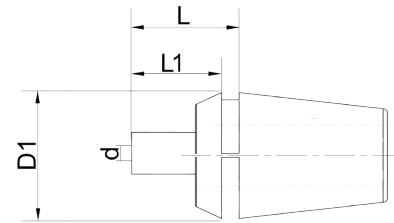

Size	Collet Size	d	D1	L	L1
ER16-SFS03-35	ER16	3	16	41.7	35
ER16-SFS04-35	ER16	4	16	41.7	35
ER16-SFS05-35	ER16	5	16	41.7	35
ER16-SFS06-35	ER16	6	16	41.7	35
ER16-SFS08-35	ER16	8	16	41.7	35
ER16-SFS10-35	ER16	10	16	41.7	35
ER20-SFS03-35	ER20	3	20	42.52	35
ER20-SFS04-35	ER20	4	20	42.52	35
ER20-SFS05-35	ER20	5	20	42.52	35
ER20-SFS06-35	ER20	6	20	42.52	35
ER20-SFS08-35	ER20	8	20	42.52	35
ER20-SFS10-35	ER20	10	20	42.52	35
ER20-SFS12-35	ER20	12	20	42.52	35
ER25-SFS03-35	ER25	3	25	43	35
ER25-SFS04-35	ER25	4	25	43	35
ER25-SFS05-35	ER25	5	25	43	35
ER25-SFS06-35	ER25	6	25	43	35
ER25-SFS08-35	ER25	8	25	43	35
ER25-SFS10-35	ER25	10	25	43	35
ER25-SFS12-35	ER25	12	25	43	35
ER25-SFS14-35	ER25	14	25	43	35
ER25-SFS16-35	ER25	16	25	43	35

Shrink Fit ER Collet Extension

ER 热缩延长杆

A ↗
≤0.003

G Value
G2.5

AD AD/B

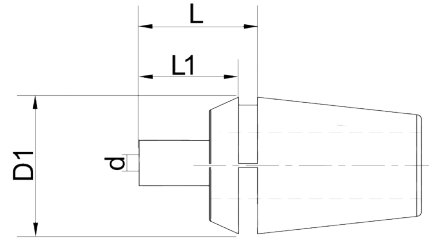

Size	Collet Size	d	D1	L	L1
ER32-SFS03-35	ER32	3	32	44	35
ER32-SFS04-35	ER32	4	32	44	35
ER32-SFS05-35	ER32	5	32	44	35
ER32-SFS06-35	ER32	6	32	44	35
ER32-SFS08-35	ER32	8	32	44	35
ER32-SFS10-35	ER32	10	32	44	35
ER32-SFS12-35	ER32	12	32	44	35
ER32-SFS14-35	ER32	14	32	44	35
ER32-SFS16-35	ER32	16	32	44	35
ER32-SFS18-35	ER32	18	32	44	35
ER32-SFS20-35	ER32	20	32	44	35

Shrink Chuck Set

热缩刀柄套装

A ↗ ≤0.003	G Value G2.5	AD AD/B
---------------	-----------------	---------



Size	Tool Holder Size	Extension Size	Extension Quantity
BT40-SF16-90-4 pcs	BT40-SF16-90	C16-SFS03/04/06/08-160	4
BT40-SF16-90-4 pcs	BT40-SF16-90	C16-SFS03/04/06/08-160	4
BT40-SF20-90-6 pcs	BT40-SF20-90	C20-SFS03/04/06/08/10/12-160	6
SK40-SF16-90-4 pcs	SK40-SF16-90	C12-SFS03/04/06/08-160	4
SK40-SF16-90-4 pcs	SK40-SF16-90	C16-SFS03/04/06/08-160	4
SK40-SF20-90-6 pcs	SK40-SF20-90	C20-SFS03/04/06/08/10/12-160	6
HSK63A-SF16-90-4 pcs	HSK63A-SF16-90	C12-SFS03/04/06/08-160	4
HSK63A-SF16-90-4 pcs	HSK63A-SF16-90	C16-SFS03/04/06/08-160	4
HSK63A-SF20-90-6 pcs	HSK63A-SF20-90	C20-SFS03/04/06/08/10/12-160	6
BT40-TSF08-40-4 pcs	BT40-TSF08-40	8-SF3/4/6/8-45	4
BT40-TSF08-70-4 pcs	BT40-TSF08-70	8-SF3/4/6/8-45	4
BT40-TSF12-45-6 pcs	BT40-TSF12-45	12-SF3/4/6/8/10/12-80	6
BT40-TSF12-75-6 pcs	BT40-TSF12-75	12-SF3/4/6/8/10/12-80	6
SK40-TSF08-40-4 pcs	SK40-TSF08-40	8-SF3/4/6/8-45	4
SK40-TSF08-70-4 pcs	SK40-TSF08-70	8-SF3/4/6/8-45	4
SK40-TSF12-45-6 pcs	SK40-TSF12-45	12-SF3/4/6/8/10/12-80	6
SK40-TSF12-75-6 pcs	SK40-TSF12-75	12-SF3/4/6/8/10/12-80	6
HSK63A-TSF08-55-4 pcs	HSK63A-TSF08-55	8-SF3/4/6/8-45	4
HSK63A-TSF08-75-4 pcs	HSK63A-TSF08-75	8-SF3/4/6/8-45	4
HSK63A-TSF12-75-6 pcs	HSK63A-TSF12-75	12-SF3/4/6/8/10/12-80	6
HSK63F-TSF08-55-4 pcs	HSK63F-TSF08-55	8-SF3/4/6/8-45	4
HSK63F-TSF08-75-4 pcs	HSK63F-TSF08-75	8-SF3/4/6/8-45	4
HSK63F-TSF12-75-6 pcs	HSK63F-TSF12-75	12-SF3/4/6/8/10/12-80	6

Shrink Chuck Set

热缩刀柄套装

A ↗
≤0.003

G Value
G2.5

 AD AD/B



Size	Tool Holder Size	Extension Size	Extension Quantity
BT40-TSF08-40-4 pcs	BT40-TSF08-40	8-SF3/4/6/8-45S	4
BT40-TSF08-70-4 pcs	BT40-TSF08-70	8-SF3/4/6/8-45S	4
BT40-TSF12-45-6 pcs	BT40-TSF12-45	12-SF3/4/6/8/10/12-80S	6
BT40-TSF12-75-6 pcs	BT40-TSF12-75	12-SF3/4/6/8/10/12-80S	6
SK40-TSF08-40-4 pcs	SK40-TSF08-40	8-SF3/4/6/8-45S	4
SK40-TSF08-70-4 pcs	SK40-TSF08-70	8-SF3/4/6/8-45S	4
SK40-TSF12-45-6 pcs	SK40-TSF12-45	12-SF3/4/6/8/10/12-80S	6
SK40-TSF12-75-6 pcs	SK40-TSF12-75	12-SF3/4/6/8/10/12-80S	6
HSK63A-TSF08-55-4 pcs	HSK63A-TSF08-55	8-SF3/4/6/8-45S	4
HSK63A-TSF08-75-4 pcs	HSK63A-TSF08-75	8-SF3/4/6/8-45S	4
HSK63A-TSF12-75-6 pcs	HSK63A-TSF12-75	12-SF3/4/6/8/10/12-80S	6
HSK63F-TSF08-55-4 pcs	HSK63F-TSF08-55	8-SF3/4/6/8-45S	4
HSK63F-TSF08-75-4 pcs	HSK63F-TSF08-75	8-SF3/4/6/8-45S	4
HSK63F-TSF12-75-6 pcs	HSK63F-TSF12-75	12-SF3/4/6/8/10/12-80S	6

Shrink Chuck Taper
分体热缩本体，标准型

A ↗ ≤0.003	G Value G2.5	AD AD/B
----------------------	------------------------	---------

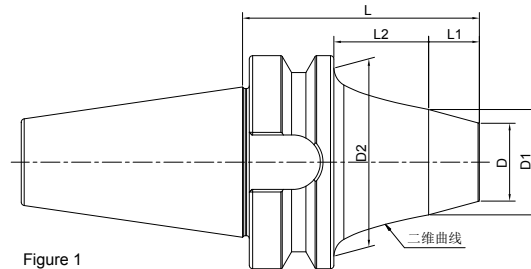

Figure 1

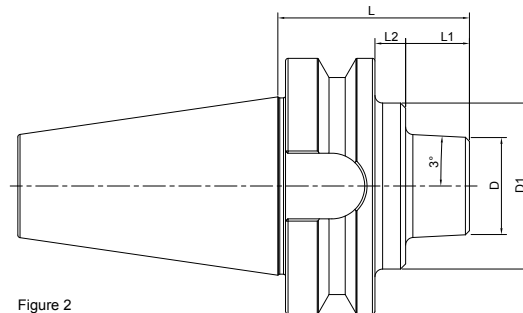



Figure 2

Size	D	D1	D2	L	L1	L2	Figure
BT30-TSF06-35	19	-	34	35	13	-	1
BT30-TSF08-35	23	-	34	35	13	-	1
BT30-TSF12-35	38	-	-	35	13	-	2
BT40-TSF08-40	23	-	53	40	13	-	1
BT40-TSF12-45	38	-	-	45	18	-	2
BT40-TSF12-75	38	-	-	75	48	-	2
BT40-TSF12-135	41	-	-	135	108	-	2
BT50-TSF12-75	38	65	-	75	25	12	2
BT50-TSF12-105	41	66	-	105	55	12	2
BT50-TSF12-135	41	67	-	135	85	12	2

Shrink Chuck Taper, Coolant

分体热缩本体，端面出水型

A ↗ ≤0.003	G Value G2.5	 AD AD/B
---------------	-----------------	--

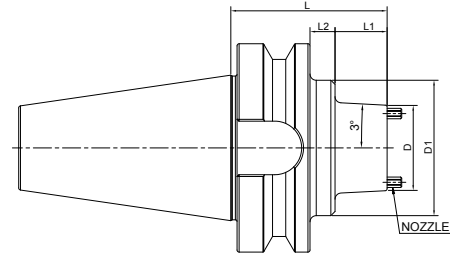

Size	D	D1	L	L1	L2
BT40-TSF12-45K	41	-	45	18	-
BT40-TSF12-75K	41	-	75	48	-
BT40-TSF12-135K	41	-	135	108	-
BT50-TSF12-75K	41	65	75	25	12
BT50-TSF12-105K	41	65	105	55	12
BT50-TSF12-135K	41	65	135	85	12

Shrink Chuck Taper
分体热缩本体，标准型

A ↗ ≤0.003	G Value G2.5	AD AD/B
---------------	-----------------	---------

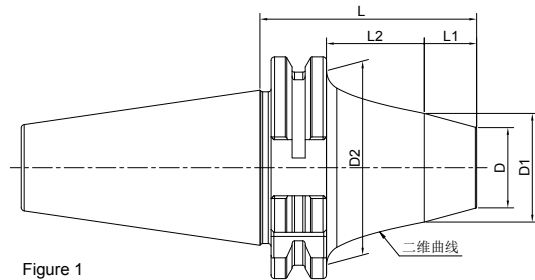

Figure 1

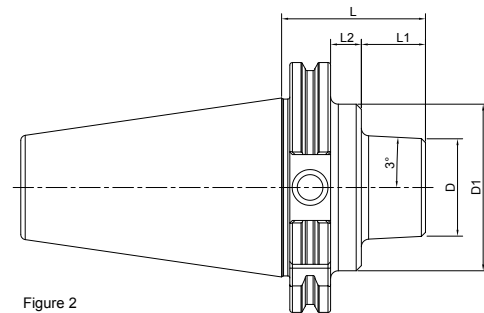

Figure 2

Size	D	D1	D2	L	L1	L2	Figure
SK30-TSF06-35	19	-	34	35	15.9	-	1
SK30-TSF06-65	19	25.1	34	65	15	30.9	1
SK30-TSF08-35	23	-	34	35	15.9	-	1
SK30-TSF08-65	23	27.5	34	65	15	30.9	1
SK30-TSF12-35	38	-	-	35	15.9	-	2
SK40-TSF08-40	23	-	50	40	20.9	-	1
SK40-TSF08-70	23	31.2	50	70	15	35.9	1
SK40-TSF12-45	38	-	-	45	25.9	-	2
SK40-TSF12-75	38	-	-	75	55.9	-	2
SK50-TSF12-75	38	65	-	75	43.9	12	2
SK50-TSF12-225	38	65	-	225	193.9	12	2
SK50-TSF12-315	38	65	-	315	243.9	52	2

Shrink Chuck Taper, Coolant
分体热缩本体，端面出水型

A ↗
≤0.003

G Value
G2.5

 AD AD/B

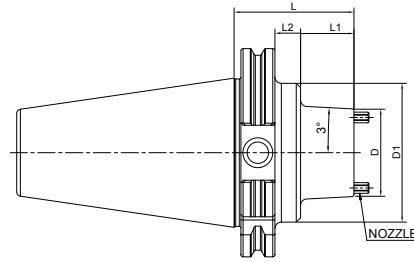

Size	D	D1	L	L1	L2
SK40-TSF12-45K	41	-	45	25.9	-
SK40-TSF12-75K	41	-	75	55.9	-
SK40-TSF12-135K	41	44	135	28.6	87.3
SK50-TSF12-75K	41	65	75	43.9	12
SK50-TSF12-105K	41	65	105	73.9	12
SK50-TSF12-135K	41	65	135	103.9	12

Shrink Chuck Taper
分体热缩本体，标准型

A ↗ ≤0.003	G Value G2.5	AD AD/B
---------------	-----------------	---------

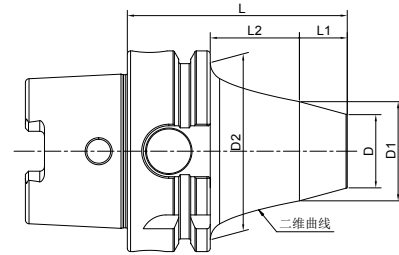

Figure 1

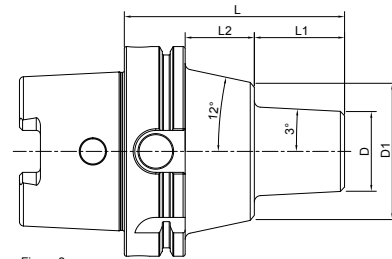

Figure 2

Size	D	D1	D2	L	L1	L2	Figure
HSK50A-TSF06-55	19	24.6	42	55	7	22	1
HSK50A-TSF08-55	23	28.1	42	55	7	22	1
HSK50A-TSF12-75	38	-	-	75	49	-	2
HSK63A-TSF08-55	23	29.5	53	55	7	22	1
HSK63A-TSF12-75	38	-	-	75	49	-	2
HSK63A-TSF12-135	38	-	-	135	109	-	2
HSK100A-TSF12-105	38	65	-	105	43	33	2

Shrink Chuck Taper, Coolant
 分体热缩本体，端面出水型

A ↗
 ≤0.003

G Value
 G2.5

 AD AD/B

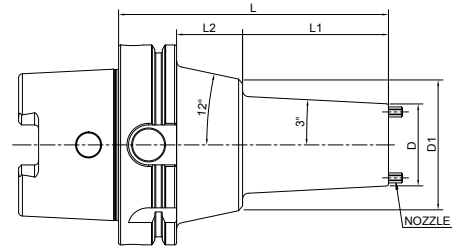

Size	D	D1	L	L1	L2
HSK63A-TSF12-75K	41	-	75	49	-
HSK63A-TSF12-135K	41	-	135	109	-
HSK100A-TSF12-105K	41	65	105	43	33
HSK100A-TSF12-135K	41	65	135	73	33

Shrink Chuck Taper
分体热缩本体，标准型

A ↗ ≤0.003	G Value G2.5	AD AD/B
---------------	-----------------	---------

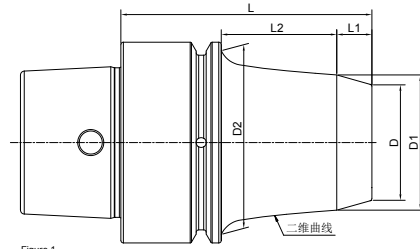

Figure 1

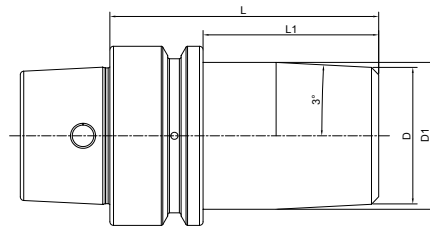

Figure 2

Size	D	D1	D2	L	L1	L2	Figure
HSK32E-TSF06-50	19	26	-	50	7	23	1
HSK40E-TSF06-50	19	23.5	34	50	7	23	1
HSK40E-TSF08-50	23	27	34	50	7	23	1
HSK50E-TSF06-55	19	24.6	42	55	7	22	1
HSK50E-TSF08-55	23	28.1	42	55	7	22	1
HSK50E-TSF12-75	38	-	-	75	49	-	2

Shrink Chuck Taper

分体热缩本体，标准型

A ↗ ≤0.003	G Value G2.5	AD AD/B
---------------	-----------------	---------

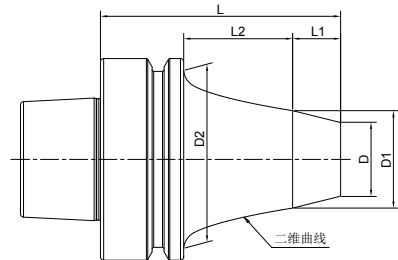

Figure 1

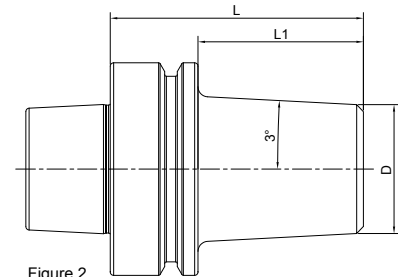
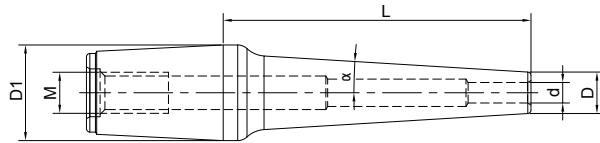

Figure 2

Size	D	D1	D2	L	L1	L2	Figure
HSK63F-TSF08-55	23	29.5	53	55	7	22	1
HSK63F-TSF12-75	38	-	-	75	49	-	2

Shrink Chuck Extension Slim

分体热缩延长杆，细长型



Size	d	D	D1	L	M	α
6-SF3-15S	3	6	14	15	M6	12
6-SF3-30S	3	6	14	30	M6	5.5
6-SF3-45S	3	6	14	45	M6	3.5
6-SF4-15S	4	7	14	15	M6	10
6-SF4-30S	4	7	14	30	M6	4.5
6-SF4-45S	4	7	14	45	M6	3
6-SF6-15S	6	9	14	15	M6	7
6-SF6-30S	6	9	14	30	M6	3
6-SF6-45S	6	9	14	45	M6	2
8-SF3-25S	3	6	18	25	M6	9
8-SF3-45S	3	6	18	45	M6	4.5
8-SF3-65S	3	6	18	65	M6	3
8-SF4-25S	4	7	18	25	M6	8
8-SF4-45S	4	7	18	45	M6	4.5
8-SF4-65S	4	7	18	65	M6	3
8-SF6-25S	6	9	18	25	M6	6
8-SF6-45S	6	9	18	45	M6	3.5
8-SF6-65S	6	9	18	65	M6	3
8-SF8-25S	8	11	18	25	M6	5.5
8-SF8-45S	8	11	18	45	M6	3
12-SF3-35S	3	6	26	35	M10	3
12-SF3-55S	3	6	26	55	M10	3
12-SF3-80S	3	6	26	80	M10	3
12-SF3-110S	3	6	26	110	M10	3
12-SF4-35S	4	7	26	35	M10	3
12-SF4-55S	4	7	26	55	M10	3
12-SF4-80S	4	7	26	80	M10	3
12-SF4-110S	4	7	26	110	M10	3

Shrink Chuck Extension , Slim

分体热缩延长杆, 细长型

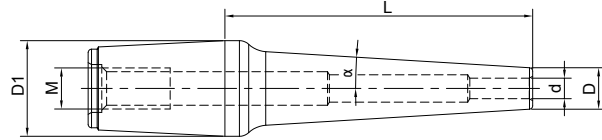

Size	d	D	D1	L	M	α
12-SF5-35S	5	8	26	35	M10	3
12-SF5-55S	5	8	26	55	M10	3
12-SF5-80S	5	8	26	80	M10	3
12-SF5-110S	5	8	26	110	M10	3
12-SF6-35S	6	9	26	35	M10	3
12-SF6-55S	6	9	26	55	M10	3
12-SF6-80S	6	9	26	80	M10	3
12-SF6-110S	6	9	26	110	M10	3
12-SF7-35S	7	10	26	35	M10	3
12-SF7-55S	7	10	26	55	M10	3
12-SF7-80S	7	10	26	80	M10	3
12-SF7-110S	7	10	26	110	M10	3
12-SF8-35S	8	11	26	35	M10	3
12-SF8-55S	8	11	26	55	M10	3
12-SF8-80S	8	11	26	80	M10	3
12-SF8-110S	8	11	26	110	M10	3
12-SF9-35S	9	12	26	35	M10	3
12-SF9-55S	9	12	26	55	M10	3
12-SF9-80S	9	12	26	80	M10	3
12-SF9-110S	9	12	26	110	M10	3
12-SF10-35S	10	13	26	35	M10	3
12-SF10-55S	10	13	26	55	M10	3
12-SF10-80S	10	13	26	80	M10	3
12-SF10-110S	10	13	26	110	M10	3
12-SF11-35S	11	14	26	35	M10	3
12-SF11-55S	11	14	26	55	M10	3
12-SF11-80S	11	14	26	80	M10	3
12-SF11-110S	11	14	26	110	M10	3
12-SF12-35S	12	15	26	35	M10	3
12-SF12-55S	12	15	26	55	M10	3
12-SF12-80S	12	15	26	80	M10	3
12-SF12-110S	12	15	26	110	M10	3

Shrink Chuck Extension Slim
分体热缩延长杆，细长型

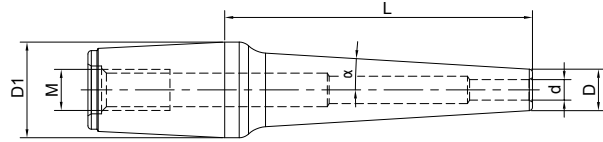

Inch

Size	d	D	D1	L	M	α
12-SF3.175-35S	3.175	6.175	26	35	M10	3
12-SF3.175-55S	3.175	6.175	26	55	M10	3
12-SF3.175-80S	3.175	6.175	26	80	M10	3
12-SF3.175-110S	3.175	6.175	26	110	M10	3

Shrink Chuck Extension

分体热缩延长杆, 标准型

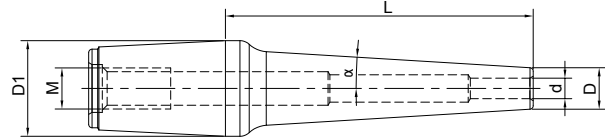

Size	d	D	D1	L	M	α
6-SF3-30	3	7.5	14	30	M6	4.5
6-SF3-45	3	7.5	14	45	M6	3
6-SF4-30	4	10	14	30	M6	3
6-SF4-45	4	10	14	45	M6	2
6-SF6-30	6	12	14	30	M6	1.5
6-SF6-45	6	12	14	45	M6	1
8-SF3-45	3	7.5	18	45	M6	4.5
8-SF3-65	3	7.5	18	65	M6	3
8-SF4-45	4	10	18	45	M6	3.5
8-SF4-65	4	10	18	65	M6	2.5
8-SF6-45	6	12	18	45	M6	3
8-SF6-65	6	12	18	65	M6	2
8-SF8-45	8	14	18	45	M6	1.8
12-SF3-35	3	7.5	26	35	M10	3
12-SF3-55	3	7.5	26	55	M10	3
12-SF3-80	3	7.5	26	80	M10	3
12-SF4-35	4	10	26	35	M10	3
12-SF4-55	4	10	26	55	M10	3
12-SF4-80	4	10	26	80	M10	3
12-SF6-35	6	12	26	35	M10	3
12-SF6-55	6	12	26	55	M10	3
12-SF6-80	6	12	26	80	M10	3
12-SF8-35	8	14	26	35	M10	3
12-SF8-55	8	14	26	55	M10	3
12-SF8-80	8	14	26	80	M10	3
12-SF10-35	10	16	26	35	M10	3
12-SF10-55	10	16	26	55	M10	3
12-SF10-80	10	16	26	80	M10	3
12-SF12-35	12	20	26	35	M10	3
12-SF12-55	12	20	26	55	M10	3
12-SF12-80	12	20	26	80	M10	3

Shrink Chuck Extension Coolant 分体热缩延长杆，端面出水型

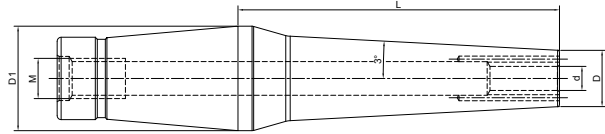

Size	d	D	D1	L	M
8-SF3-45K	3	9.5	18	45	M6
8-SF3-65K	3	9.5	18	65	M6
8-SF4-45K	4	12	18	45	M6
8-SF4-65K	4	12	18	65	M6
8-SF6-45K	6	14	18	45	M6
8-SF6-65K	6	14	18	65	M6
8-SF8-45K	8	16	18	45	M6
12-SF3-35K	3	9.5	26	35	M10
12-SF3-55K	3	9.5	26	55	M10
12-SF3-80K	3	9.5	26	80	M10
12-SF4-35K	4	12	26	35	M10
12-SF4-55K	4	12	26	55	M10
12-SF4-80K	4	12	26	80	M10
12-SF6-35K	6	14	26	35	M10
12-SF6-55K	6	14	26	55	M10
12-SF6-80K	6	14	26	80	M10
12-SF8-35K	8	16	26	35	M10
12-SF8-55K	8	16	26	55	M10
12-SF8-80K	8	16	26	80	M10
12-SF10-35K	10	18	26	35	M10
12-SF10-55K	10	18	26	55	M10
12-SF10-80K	10	18	26	80	M10
12-SF12-35K	12	20	26	35	M10
12-SF12-55K	12	20	26	55	M10
12-SF12-80K	12	20	26	80	M10

Shrink Chuck, 3°, Slim, Form A

热缩刀柄 3 度, 薄壁 A 型

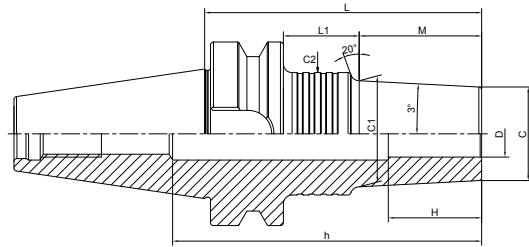

Size	D	C	L	M	L1	C1	C2	H	h
BT30-SFSA3-60-M22	3	6	60	22	16	8.3	20	9	80
BT30-SFSA3-75-M22	3	6	75	22	31	8.3	25	9	99
BT30-SFSA3-80-M42	3	6	80	42	16	10.4	20	9	100
BT30-SFSA3-95-M42	3	6	95	42	31	10.4	25	9	119
BT30-SFSA3-120-M67	3	6	120	67	31	13	25	9	144
BT30-SFSA4-60-M22	4	7	60	22	16	9.3	20	12	80
BT30-SFSA4-75-M22	4	7	75	22	31	9.3	25	12	99
BT30-SFSA4-95-M42	4	7	95	42	31	11.4	25	12	119
BT30-SFSA4-120-M67	4	7	120	67	31	14	25	12	144
BT30-SFSA6-60-M22	6	9	60	22	16	11.3	20	18	80
BT30-SFSA6-75-M22	6	9	75	22	31	11.3	25	18	99
BT30-SFSA6-95-M42	6	9	95	42	31	13.4	25	18	119
BT30-SFSA6-120-M67	6	9	120	67	31	16	25	18	144
BT30-SFSA3.175-60-M22	3.175	6.175	60	22	16	8.5	20	9	80
BT30-SFSA3.175-75-M22	3.175	6.175	75	22	31	8.5	25	9	99
BT30-SFSA3.175-95-M42	3.175	6.175	95	42	31	10.6	25	9	119

Shrink Chuck, 3°, Slim, Form A

热缩刀柄 3 度, 薄壁 A 型

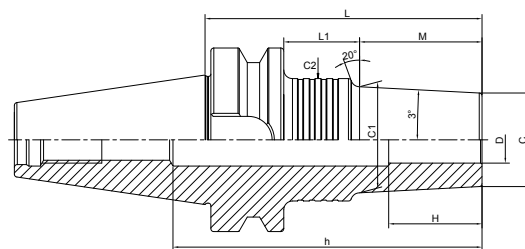

Size	D	C	L	M	L1	C1	C2	H	h
BT40-SFSA3-95-M42	3	6	95	42	26	10.4	26	9	130
BT40-SFSA3-120-M67	3	6	120	67	26	13	26	9	155
BT40-SFSA3-125-M42	3	6	125	42	56	10.4	26	9	160
BT40-SFSA3-150-M67	3	6	150	67	56	13	26	9	185
BT40-SFSA3-150-M97	3	6	150	97	26	16.2	26	9	185
BT40-SFSA3-180-M97	3	6	180	97	56	16.2	26	9	215
BT40-SFSA4-95-M42	4	7	95	42	26	11.4	25	12	130
BT40-SFSA4-120-M67	4	7	120	67	26	14	25	12	155
BT40-SFSA4-125-M42	4	7	125	42	56	11.4	26	12	160
BT40-SFSA4-150-M67	4	7	150	67	56	14	25	12	185
BT40-SFSA4-150-M97	4	7	150	97	26	17.2	26	12	185
BT40-SFSA4-180-M97	4	7	180	97	56	17.2	25	12	215
BT40-SFSA6-95-M42	6	9	95	42	26	13.4	25	18	130
BT40-SFSA6-120-M67	6	9	120	67	26	16	26	18	155
BT40-SFSA6-125-M42	6	9	125	42	56	13.4	25	18	160
BT40-SFSA6-150-M67	6	9	150	67	56	16	25	18	185
BT40-SFSA6-150-M97	6	9	150	97	26	19.2	36	18	185
BT40-SFSA6-180-M97	6	9	180	97	56	19.2	36	18	215
BT40-SFSA8-95-M42	8	11	95	42	26	15.4	25	24	130
BT40-SFSA8-120-M67	8	11	120	67	26	18	36	24	155
BT40-SFSA8-125-M42	8	11	125	42	56	15.4	36	24	160
BT40-SFSA8-150-M67	8	11	150	67	56	18	36	24	185
BT40-SFSA8-150-M97	8	11	150	97	26	21.2	36	24	185
BT40-SFSA8-180-M97	8	11	180	97	56	21.2	36	24	215

Shrink Chuck, 3°, Slim, Form A
热缩刀柄 3 度, 薄壁 A 型

A ↗ ≤0.003	G Value G2.5	 AD AD/B
---------------	-----------------	--

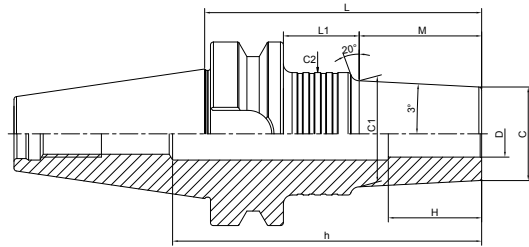

Size	D	C	L	M	L1	C1	C2	H	h
BT40-SFSA10-95-M42	10	13	95	42	26	17.4	25	30	130
BT40-SFSA10-120-M67	10	13	120	67	26	20	36	30	155
BT40-SFSA10-125-M42	10	13	125	42	56	17.4	36	30	160
BT40-SFSA10-150-M67	10	13	150	67	56	20	36	30	185
BT40-SFSA10-150-M97	10	13	150	97	26	23.2	36	30	185
BT40-SFSA10-180-M97	10	13	180	97	56	23.2	36	30	215
BT40-SFSA10-95-M42	12	15	95	42	26	19.4	32	30	130
BT40-SFSA10-120-M67	12	16	120	67	26	22	32	30	155
BT40-SFSA10-125-M42	12	17	125	42	56	19.4	36	30	160
BT40-SFSA10-150-M67	12	18	150	67	56	22	36	30	185
BT40-SFSA10-150-M97	12	19	150	97	26	25.2	36	30	185
BT40-SFSA10-180-M97	12	22	180	97	56	25.2	36	30	215

Shrink Chuck, 3°, Slim, Form A
热缩刀柄 3 度, 薄壁 A 型

A ↗ ≤0.003	G Value G2.5	AD AD/B
---------------	-----------------	---------

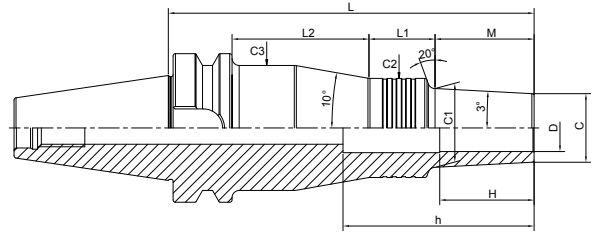

Size	D	C	L	M	L1	L2	C1	C2	C3	H	h
BT40-SFSA3-155-M42	3	6	155	42	33	53	10.4	26	40	9	190
BT40-SFSA3-180-M67	3	6	180	67	33	53	13	26	40	9	215
BT40-SFSA3-210-M97	3	6	210	97	33	53	16.2	26	40	9	245
BT40-SFSA4-155-M42	4	7	155	42	33	53	11.4	26	40	12	190
BT40-SFSA4-180-M67	4	7	180	67	33	53	14	26	40	12	215
BT40-SFSA4-210-M97	4	7	210	97	33	53	17.2	25	39	12	245
BT40-SFSA6-155-M42	6	9	155	42	33	53	13.4	25	39	18	190
BT40-SFSA6-180-M67	6	9	180	67	33	53	16	26	40	18	215
BT40-SFSA6-210-M97	6	9	210	97	28	58	19.2	36	50	18	245
BT40-SFSA8-155-M42	8	11	155	42	33	53	15.4	25	39	24	190
BT40-SFSA8-180-M67	8	11	180	67	28	58	18	36	50	24	215
BT40-SFSA8-210-M97	8	11	210	97	28	58	21.2	36	50	24	245
BT40-SFSA10-155-M42	10	13	155	42	28	58	17.4	36	50	30	190
BT40-SFSA10-180-M67	10	13	180	67	28	58	20	36	50	30	215
BT40-SFSA10-210-M97	10	13	210	97	28	58	23.2	36	50	30	245
BT40-SFSA12-155-M42	12	15	155	42	28	58	19.4	36	50	30	190
BT40-SFSA12-180-M67	12	15	180	67	30	56	22	32	46	30	215
BT40-SFSA12-210-M97	12	15	210	97	28	58	25.2	36	50	30	245

Shrink Chuck, 3°, Slim, Form A
热缩刀柄 3 度, 薄壁 A 型

A ↗ ≤0.003	G Value G2.5	AD AD/B
----------------------	------------------------	----------------

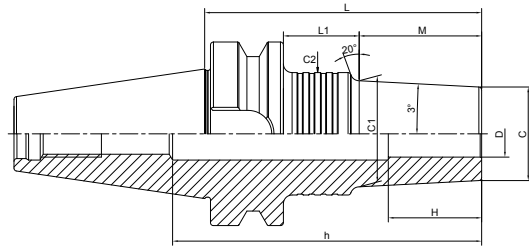

Size	D	C	L	M	L1	C1	C2	H	h
BT50-SFSA3-110-M42	3	6	110	42	30	10.4	26	9	165
BT50-SFSA3-135-M67	3	6	135	67	30	13	26	9	190
BT50-SFSA3-140-M42	3	6	140	42	60	10.4	25	9	195
BT50-SFSA3-165-M67	3	6	165	67	60	13	25	9	220
BT50-SFSA3-165-M97	3	6	165	97	30	16.2	26	9	220
BT50-SFSA3-195-M97	3	6	195	97	60	16.2	26	9	250
BT50-SFSA4-110-M42	4	7	110	42	30	11.4	26	12	165
BT50-SFSA4-135-M67	4	7	135	67	30	14	25	12	190
BT50-SFSA4-140-M42	4	7	140	42	60	11.4	25	12	195
BT50-SFSA4-165-M67	4	7	165	67	60	14	26	12	220
BT50-SFSA4-165-M97	4	7	165	97	30	17.2	25	12	220
BT50-SFSA4-195-M97	4	7	195	97	60	17.2	25	12	250
BT50-SFSA6-110-M42	6	9	110	42	30	13.4	26	18	165
BT50-SFSA6-135-M67	6	9	135	67	30	16	26	18	190
BT50-SFSA6-140-M42	6	9	140	42	60	13.4	26	18	195
BT50-SFSA6-165-M67	6	9	165	67	60	16	26	18	220
BT50-SFSA6-165-M97	6	9	165	97	30	19.2	36	18	220
BT50-SFSA6-195-M97	6	9	195	97	60	19.2	36	18	250
BT50-SFSA8-110-M42	8	11	110	42	30	15.4	25	24	165
BT50-SFSA8-135-M67	8	11	135	67	30	18	36	24	190
BT50-SFSA8-140-M42	8	11	140	42	60	15.4	36	24	195
BT50-SFSA8-165-M67	8	11	165	67	60	18	32	24	220
BT50-SFSA8-165-M97	8	11	165	97	30	21.2	36	24	220
BT50-SFSA8-195-M97	8	11	195	97	60	21.2	36	24	250

SHRINK

Shrink Chuck, 3°, Slim, Form A
热缩刀柄 3 度, 薄壁 A 型

A ↗ ≤0.003	G Value G2.5	AD AD/B
---------------	-----------------	---------

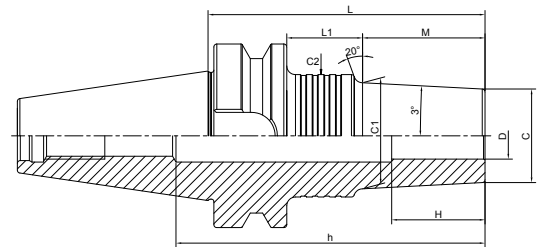

Size	D	C	L	M	L1	C1	C2	H	h
BT50-SFSA10-110-M42	10	13	110	42	30	17.4	25	30	165
BT50-SFSA10-135-M67	10	13	135	67	30	20	36	30	190
BT50-SFSA10-140-M42	10	13	140	42	60	17.4	36	30	195
BT50-SFSA10-165-M67	10	13	165	67	60	20	36	30	220
BT50-SFSA10-165-M97	10	13	165	97	30	23.2	36	30	220
BT50-SFSA10-195-M97	10	13	195	97	60	23.2	32	30	250
BT50-SFSA12-110-M42	12	15	110	42	30	19.4	32	30	165
BT50-SFSA12-135-M67	12	15	135	67	30	22	36	30	190
BT50-SFSA12-140-M42	12	15	140	42	60	19.4	36	30	195
BT50-SFSA12-165-M67	12	15	165	67	60	22	32	30	220
BT50-SFSA12-165-M97	12	15	165	97	30	25.2	36	30	220
BT50-SFSA12-195-M97	12	15	195	97	60	25.2	36	30	250

Shrink Chuck, 3°, Slim, Form A
热缩刀柄 3 度, 薄壁 A 型

A ↗ ≤0.003	G Value G2.5	AD AD/B
---------------	-----------------	---------

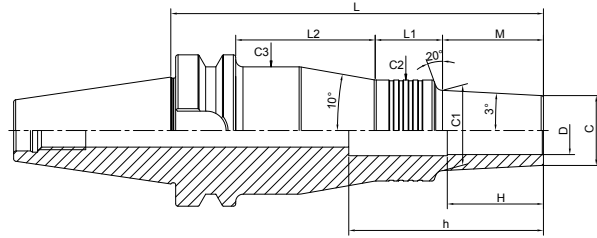

Size	D	C	L	M	L1	L2	C1	C2	C3	H	h
BT50-SFSA3-170-M42	3	6	170	42	33	57	10.4	26	40	9	225
BT50-SFSA3-195-M67	3	6	195	67	33	57	13	26	40	9	250
BT50-SFSA3-225-M97	3	6	225	97	33	57	16.2	26	40	9	280
BT50-SFSA4-170-M42	4	7	170	42	33	57	11.4	25	39	12	225
BT50-SFSA4-195-M67	4	7	195	67	33	57	14	25	39	12	250
BT50-SFSA4-225-M97	4	7	225	97	33	57	17.2	26	40	12	280
BT50-SFSA6-170-M42	6	9	170	42	33	57	13.4	26	40	18	225
BT50-SFSA6-195-M67	6	9	195	67	33	57	16	26	40	18	250
BT50-SFSA6-225-M97	6	9	225	97	28	62	19.2	36	50	18	280
BT50-SFSA8-170-M42	8	11	170	42	33	57	15.4	25	39	24	225
BT50-SFSA8-195-M67	8	11	195	67	28	62	18	36	50	24	250
BT50-SFSA8-225-M97	8	11	225	97	28	62	21.2	36	50	24	280
BT50-SFSA10-170-M42	10	13	170	42	33	57	17.4	25	39	30	225
BT50-SFSA10-195-M67	10	13	195	67	28	62	20	36	50	30	250
BT50-SFSA10-225-M97	10	13	225	97	28	62	23.2	36	50	30	280
BT50-SFSA12-170-M42	12	15	170	42	30	60	19.4	32	46	30	225
BT50-SFSA12-195-M67	12	15	195	67	28	62	22	36	50	30	250
BT50-SFSA12-225-M97	12	15	225	97	28	62	25.2	36	50	30	280

Shrink Chuck, 3°, Slim, Form A
热缩刀柄 3 度, 薄壁 A 型

A ↗ ≤0.003	G Value G2.5	AD AD/B
----------------------	------------------------	---------

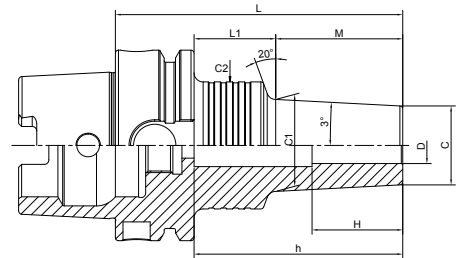

Size	D	C	L	M	L1	C1	C2	H	h
HSK40A-SFSA3-65-M22	3	6	65	22	23	8.3	25	9	44
HSK40A-SFSA3-85-M42	3	6	85	42	23	10.4	25	9	64
HSK40A-SFSA3-100-M42	3	6	100	42	38	10.4	25	9	78
HSK40A-SFSA4-65-M22	4	7	65	22	23	9.3	25	12	44
HSK40A-SFSA4-85-M42	4	7	85	42	23	11.4	25	12	64
HSK40A-SFSA4-100-M42	4	7	100	42	38	11.4	25	12	78
HSK40A-SFSA6-65-M22	6	9	65	22	23	11.3	25	18	44
HSK40A-SFSA6-85-M42	6	9	85	42	23	13.4	25	18	64
HSK40A-SFSA6-100-M42	6	9	100	42	38	13.4	25	18	78
HSK40A-SFSA8-65-M22	8	11	65	22	23	13.3	25	24	44
HSK40A-SFSA8-85-M42	8	11	85	42	23	15.4	25	24	64
HSK40A-SFSA8-100-M42	8	11	100	42	38	15.4	25	24	78
HSK40A-SFSA10-65-M22	10	13	65	22	23	15.3	25	30	44
HSK40A-SFSA10-85-M42	10	13	85	42	23	17.4	25	30	64
HSK40A-SFSA10-100-M42	10	13	100	42	38	17.4	25	30	78
HSK40A-SFSA12-65-M22	12	15	65	22	23	17.3	25	30	44
HSK40A-SFSA12-90-M42	12	15	90	42	28	19.4	32	30	68
HSK50A-SFSA3-95-M42	3	6	95	42	27	10.4	25	9	69
HSK50A-SFSA3-125-M42	3	6	125	42	57	10.4	25	9	100
HSK50A-SFSA4-95-M42	4	7	95	42	27	11.4	26	12	69
HSK50A-SFSA4-125-M42	4	7	125	42	57	11.4	25	12	100
HSK50A-SFSA6-95-M42	6	9	95	42	27	13.4	26	18	69
HSK50A-SFSA6-125-M42	6	9	125	42	57	13.4	25	18	100
HSK50A-SFSA8-95-M42	8	11	95	42	27	15.4	25	24	71
HSK50A-SFSA8-125-M42	8	11	125	42	57	15.4	25	24	101
HSK50A-SFSA10-95-M42	10	13	95	42	27	17.4	25	30	71
HSK50A-SFSA10-125-M42	10	13	125	42	57	17.4	25	30	101

Shrink Chuck, 3°, Slim, Form A
热缩刀柄 3 度, 薄壁 A 型

A ↗ ≤0.003	G Value G2.5	 AD AD/B
---------------	-----------------	-------------

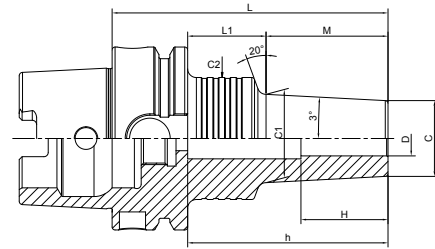

Size	D	C	L	M	L1	C1	C2	H	h
HSK63A-SFSA3-95-M42	3	6	95	42	27	10.4	25	9	70
HSK63A-SFSA3-120-M67	3	6	120	67	27	13	26	9	95
HSK63A-SFSA3-125-M42	3	6	125	42	57	10.4	26	9	100
HSK63A-SFSA3-150-M67	3	6	150	67	57	13	26	9	125
HSK63A-SFSA3-150-M97	3	6	150	97	27	16.2	26	9	125
HSK63A-SFSA3-180-M97	3	6	180	97	57	16.2	26	9	155
HSK63A-SFSA4-95-M42	4	7	95	42	27	11.4	25	12	70
HSK63A-SFSA4-120-M67	4	7	120	67	27	14	25	12	95
HSK63A-SFSA4-125-M42	4	7	125	42	57	11.4	25	12	100
HSK63A-SFSA4-150-M67	4	7	150	67	57	14	25	12	125
HSK63A-SFSA4-150-M97	4	7	150	97	27	17.2	25	12	125
HSK63A-SFSA4-180-M97	4	7	180	97	57	17.2	26	12	155
HSK63A-SFSA6-95-M42	6	9	95	42	27	13.4	25	18	70
HSK63A-SFSA6-120-M67	6	9	120	67	27	16	25	18	95
HSK63A-SFSA6-125-M42	6	9	125	42	57	13.4	25	18	100
HSK63A-SFSA6-150-M67	6	9	150	67	57	16	26	18	125
HSK63A-SFSA6-150-M97	6	9	150	97	27	19.2	32	18	125
HSK63A-SFSA6-180-M97	6	9	180	97	57	19.2	36	18	155
HSK63A-SFSA8-95-M42	8	11	95	42	27	15.4	36	24	70
HSK63A-SFSA8-120-M67	8	11	120	67	27	18	36	24	95
HSK63A-SFSA8-125-M42	8	11	125	42	57	15.4	36	24	100
HSK63A-SFSA8-150-M67	8	11	150	67	57	18	36	24	125
HSK63A-SFSA8-150-M97	8	11	150	97	27	21.2	36	24	125
HSK63A-SFSA8-180-M97	8	11	180	97	57	21.2	36	24	155

Shrink Chuck, 3°, Slim, Form A
热缩刀柄 3 度, 薄壁 A 型

A ↗ ≤0.003	G Value G2.5	AD AD/B
---------------	-----------------	---------

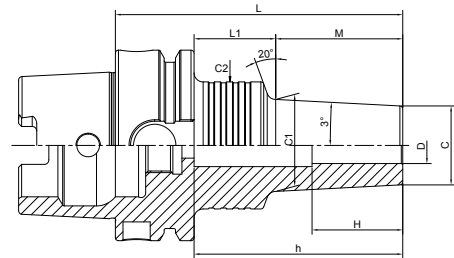

Size	D	C	L	M	L1	C1	C2	H	h
HSK63A-SFSA10-95-M42	10	13	95	42	27	17.4	36	30	68
HSK63A-SFSA10-120-M67	10	13	120	67	27	20	36	30	93
HSK63A-SFSA10-125-M42	10	13	125	42	57	17.4	36	30	98
HSK63A-SFSA10-150-M67	10	13	150	67	57	20	36	30	123
HSK63A-SFSA10-150-M97	10	13	150	97	27	23.2	36	30	123
HSK63A-SFSA10-180-M97	10	13	180	97	57	23.2	36	30	153
HSK63A-SFSA12-95-M42	12	15	95	42	27	19.4	36	30	68
HSK63A-SFSA12-120-M67	12	15	120	67	27	22	36	30	93
HSK63A-SFSA12-125-M42	12	15	125	42	57	19.4	36	30	98
HSK63A-SFSA12-150-M67	12	15	150	67	57	22	32	30	123
HSK63A-SFSA12-150-M97	12	15	150	97	27	25.2	36	30	123
HSK63A-SFSA12-180-M97	12	15	180	97	57	25.2	36	30	153

Shrink Chuck, 3°, Slim, Form A
热缩刀柄 3 度, 薄壁 A 型

A ↗ ≤0.003	G Value G2.5	AD AD/B
---------------	-----------------	---------

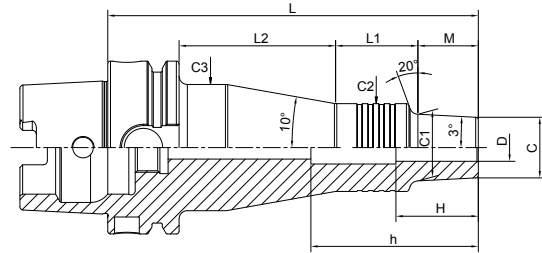

Size	D	C	L	M	L1	L2	C1	C2	C3	H	h
HSK63A-SFSA3-155-M42	3	6	155	42	33	54	10.4	26	40	9	130
HSK63A-SFSA3-180-M67	3	6	180	67	33	54	13	26	-	9	155
HSK63A-SFSA3-210-M97	3	6	210	97	33	54	16.2	26	40	9	185
HSK63A-SFSA4-155-M42	4	7	155	42	33	54	11.4	25	39	12	130
HSK63A-SFSA4-180-M67	4	7	180	67	33	54	14	26	40	12	155
HSK63A-SFSA4-210-M97	4	7	210	97	33	54	17.2	25	39	12	185
HSK63A-SFSA6-155-M42	6	9	155	42	33	54	13.4	25	39	18	130
HSK63A-SFSA6-180-M67	6	9	180	67	33	54	16	26	40	18	155
HSK63A-SFSA6-210-M97	6	9	210	97	28	59	19.2	36	50	18	185
HSK63A-SFSA8-155-M42	8	11	155	42	33	54	15.4	25	39	24	130
HSK63A-SFSA8-180-M67	8	11	180	67	30	57	18	32	46	24	155
HSK63A-SFSA8-210-M97	8	11	210	97	28	59	21.2	36	50	24	185
HSK63A-SFSA10-155-M42	10	13	155	42	33	54	17.4	25	39	30	128
HSK63A-SFSA10-180-M67	10	13	180	67	30	57	20	32	46	30	153
HSK63A-SFSA10-210-M97	10	13	210	97	30	57	23.2	32	46	30	183
HSK63A-SFSA12-155-M42	12	15	155	42	30	57	19.4	32	46	30	128
HSK63A-SFSA12-180-M67	12	15	180	67	30	57	22	32	46	30	153
HSK63A-SFSA12-210-M97	12	15	210	97	30	57	25.2	32	46	30	183

Shrink Chuck, 3°, Slim, Form A
热缩刀柄 3 度, 薄壁 A 型

A ↗ ≤0.003	G Value G2.5	AD AD/B
---------------	-----------------	---------

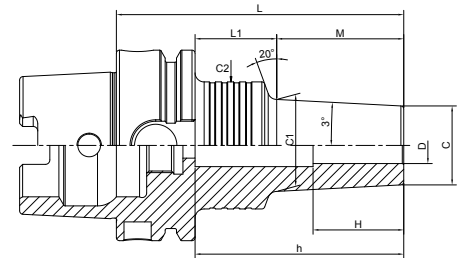

Size	D	C	L	M	L1	C1	C2	H	h
HSK100A-SFSA3-110-M42	3	6	110	42	39	10.4	26	9	80
HSK100A-SFSA3-135-M67	3	6	135	67	39	13	26	9	105
HSK100A-SFSA3-140-M42	3	6	140	42	69	10.4	26	9	110
HSK100A-SFSA3-165-M67	3	6	165	67	69	13	25	9	135
HSK100A-SFSA3-165-M97	3	6	165	97	39	16.2	26	9	135
HSK100A-SFSA3-195-M97	3	6	195	97	69	16.2	26	9	165
HSK100A-SFSA4-110-M42	4	7	110	42	39	11.4	26	12	80
HSK100A-SFSA4-135-M67	4	7	135	67	39	14	26	12	105
HSK100A-SFSA4-140-M42	4	7	140	42	69	11.4	25	12	110
HSK100A-SFSA4-165-M67	4	7	165	67	69	14	26	12	135
HSK100A-SFSA4-165-M97	4	7	165	97	39	17.2	26	12	135
HSK100A-SFSA4-195-M97	4	7	195	97	69	17.2	25	12	
		9	110	42	39	13.4	25	18	80
HSK100A-SFSA6-110-M42	6								
HSK100A-SFSA6-135-M67	6	9	135	67	39	16	25	18	105
HSK100A-SFSA6-140-M42	6	9	140	42	69	13.4	25	18	110
HSK100A-SFSA6-165-M67	6	9	165	67	69	16	25	18	135
HSK100A-SFSA6-165-M97	6	9	165	97	39	19.2	36	18	135
HSK100A-SFSA6-195-M97	6	9	195	97	69	19.2	36	18	165

Shrink Chuck, 3°, Slim, Form A
热缩刀柄 3 度, 薄壁 A 型

A ↗ ≤0.003	G Value G2.5	 AD AD/B
---------------	-----------------	-------------

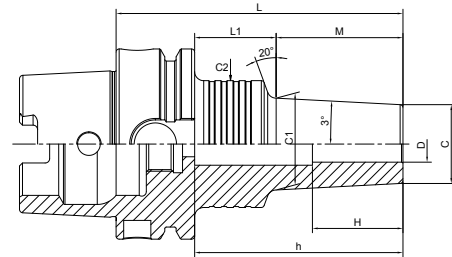

Size	D	C	L	M	L1	C1	C2	H	h
HSK100A-SFSA8-110-M42	8	11	110	42	39	15.4	36	24	80
HSK100A-SFSA8-135-M67	8	11	135	67	39	18	32	24	105
HSK100A-SFSA8-140-M42	8	11	140	42	69	15.4	36	24	110
HSK100A-SFSA8-165-M67	8	11	165	67	69	18	36	24	135
HSK100A-SFSA8-165-M97	8	11	165	97	39	21.2	36	24	135
HSK100A-SFSA8-195-M97	8	11	195	97	69	21.2	32	24	165
HSK100A-SFSA10-110-M42	10	13	110	42	39	17.4	25	30	80
HSK100A-SFSA10-135-M67	10	13	135	67	39	20	36	30	105
HSK100A-SFSA10-140-M42	10	13	140	42	69	17.4	25	30	110
HSK100A-SFSA10-165-M67	10	13	165	67	69	20	36	30	135
HSK100A-SFSA10-165-M97	10	13	165	97	39	23.2	36	30	135
HSK100A-SFSA10-195-M97	10	13	195	97	69	23.2	36	30	165
HSK100A-SFSA12-110-M42	12	15	110	42	39	19.4	32	30	79
HSK100A-SFSA12-135-M67	12	15	135	67	39	22	32	30	104
HSK100A-SFSA12-140-M42	12	15	140	42	69	19.4	32	30	105
HSK100A-SFSA12-165-M67	12	15	165	67	69	22	32	30	130
HSK100A-SFSA12-165-M97	12	15	165	97	39	25.2	36	30	134
HSK100A-SFSA12-195-M97	12	15	195	97	69	25.2	36	30	160

Shrink Chuck, 3°, Slim, Form A
热缩刀柄 3 度, 薄壁 A 型

A ↗ ≤0.003	G Value G2.5	AD AD/B
---------------	-----------------	---------

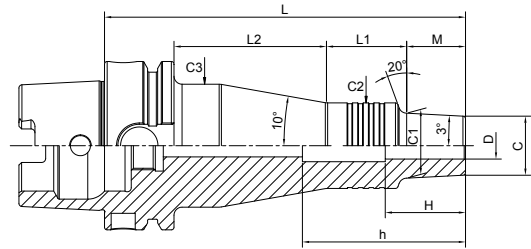

Size	D	C	L	M	L1	L2	C1	C2	C3	H	h
HSK100A-SFSA3-170-M42	3	6	170	42	33	66	10.4	26	40	9	140
HSK100A-SFSA3-195-M67	3	6	195	67	33	66	13	26	40	9	165
HSK100A-SFSA3-225-M97	3	6	225	97	33	66	16.2	26	40	9	195
HSK100A-SFSA4-170-M42	4	7	170	42	33	66	11.4	26	40	12	140
HSK100A-SFSA4-195-M67	4	7	195	67	33	66	14	25	39	12	165
HSK100A-SFSA4-225-M97	4	7	225	97	33	66	17.2	25	39	12	195
HSK100A-SFSA6-170-M42	6	9	170	42	33	66	13.4	25	39	18	140
HSK100A-SFSA6-195-M67	6	9	195	67	33	66	16	26	40	18	165
HSK100A-SFSA6-225-M97	6	9	225	97	30	69	19.2	32	46	18	195
HSK100A-SFSA8-170-M42	8	11	170	42	28	71	15.4	36	50	24	140
HSK100A-SFSA8-195-M67	8	11	195	67	28	71	18	36	50	24	165
HSK100A-SFSA8-225-M97	8	11	225	97	28	71	21.2	36	50	24	195
HSK100A-SFSA10-170-M42	10	13	170	42	28	71	17.4	36	50	30	140
HSK100A-SFSA10-195-M67	10	13	195	67	28	71	20	36	50	30	165
HSK100A-SFSA10-225-M97	10	13	225	97	30	69	23.2	32	46	30	195
HSK100A-SFSA12-170-M42	12	15	170	42	28	71	19.4	36	50	30	135
HSK100A-SFSA12-195-M67	12	15	195	67	30	69	22	32	46	30	160
HSK100A-SFSA12-225-M97	12	15	225	97	28	71	25.2	36	50	30	190

Shrink Chuck, 3°, Slim, Form A
热缩刀柄 3 度, 薄壁 A 型

 A ↗
 ≤0.003

 G Value
 G2.5

AD AD/B

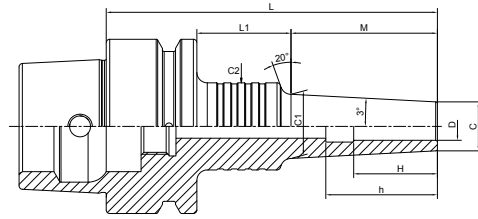

Size	D	C	L	M	L1	C1	C2	H	h
HSK25E-SFSA3-35	3	6	35	17	8	7.8	18	9	29
HSK25E-SFSA3-50	3	6	50	32	8	9.4	18	9	44
HSK25E-SFSA4-35	4	7	35	17	8	8.8	18	12	29
HSK25E-SFSA4-50	4	7	50	32	8	10.4	18	12	44
HSK25E-SFSA5-35	5	8	35	17	8	9.8	18	15	26
HSK25E-SFSA6-35	6	9	35	17	8	10.8	18	18	26
HSK25E-SFSA6-50	6	9	50	32	8	12.4	18	18	39
HSK25E-SFSA3.175-35	3.175	6.175	35	17	8	8	18	9	29
HSK25E-SFSA3.175-50	3.175	6.175	50	32	8	9.6	18	9	44
HSK32E-SFSA3-50-M22	3	6	50	22	8	8.3	20	9	42
HSK32E-SFSA3-70-M42	3	6	70	42	8	10.4	20	9	62
HSK32E-SFSA3-85-M42	3	6	85	42	23	10.4	25	9	69
HSK32E-SFSA4-50-M22	4	7	50	22	8	9.3	20	12	35
HSK32E-SFSA4-70-M42	4	7	70	42	8	11.4	20	12	54
HSK32E-SFSA4-85-M42	4	7	85	42	23	11.4	25	12	69
HSK32E-SFSA6-70-M42	6	9	70	42	8	13.4	20	18	54
HSK32E-SFSA3.175-50-M22	3.175	6.175	50	22	8	8.5	20	9	42

Shrink Chuck, 3°, Slim, Form A
热缩刀柄 3 度, 薄壁 A 型

A ↗
 ≤0.003

G Value
 G2.5

AD AD/B

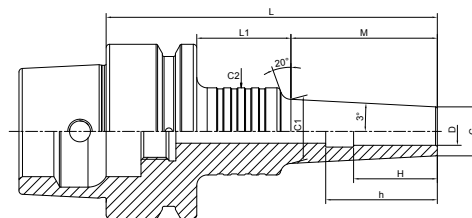

Size	D	C	L	M	L1	C1	C2	H	h
HSK40E-SFSA3-50-M22	3	6	50	22	8	8.3	20	9	42
HSK40E-SFSA3-70-M42	3	6	70	42	8	10.4	20	9	62
HSK40E-SFSA3-85-M42	3	6	85	42	23	10.4	25	9	69
HSK40E-SFSA3-110-M67	3	6	110	67	23	13	25	9	94
HSK40E-SFSA4-50-M22	4	7	50	22	8	9.3	20	12	42
HSK40E-SFSA4-70-M42	4	7	70	42	8	11.4	20	12	62
HSK40E-SFSA4-85-M42	4	7	85	42	23	11.4	25	12	74
HSK40E-SFSA4-110-M67	4	7	110	67	23	14	25	12	99
HSK40E-SFSA6-50-M22	6	9	50	22	8	11.3	20	18	39
HSK40E-SFSA6-70-M42	6	9	70	42	8	13.4	20	18	54
HSK40E-SFSA6-85-M42	6	9	85	42	23	13.4	25	18	69
HSK40E-SFSA6-110-M67	6	9	110	67	23	16	25	18	94
HSK40E-SFSA8-60-M22	8	11	60	22	18	13.3	26	24	49
HSK40E-SFSA8-80-M42	8	11	80	42	18	15.4	26	24	64
HSK40E-SFSA8-100-M42	8	11	100	42	38	15.4	25	24	84
HSK40E-SFSA10-60-M22	10	13	60	22	18	15.3	26	30	49
HSK40E-SFSA10-80-M42	10	13	80	42	18	17.4	26	30	64
HSK40E-SFSA10-100-M42	10	13	100	42	38	17.4	25	30	89
HSK40E-SFSA3.175-50-M22	3.175	6.175	50	22	8	8.5	20	9	42

Shrink Chuck, 3°, Slim, Form A
热缩刀柄 3度, 薄壁 A型

 A ↗
 ≤0.003

 G Value
 G2.5

AD AD/B

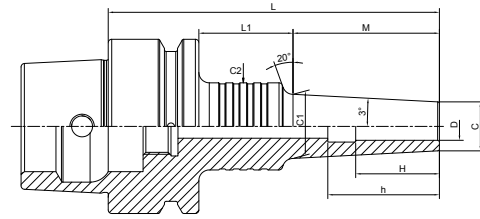

Size	D	C	L	M	L1	C1	C2	H	h
HSK50E-SFSA3-60-M22	3	6	60	22	12	8.3	20	9	50
HSK50E-SFSA3-75-M22	3	6	75	22	27	8.3	25	9	61
HSK50E-SFSA3-80-M42	3	6	80	42	12	10.4	20	9	70
HSK50E-SFSA3-95-M42	3	6	95	42	27	10.4	25	9	81
HSK50E-SFSA4-60-M22	4	7	60	22	12	9.3	20	12	50
HSK50E-SFSA4-75-M22	4	7	75	22	27	9.3	25	12	61
HSK50E-SFSA4-80-M42	4	7	80	42	12	11.4	20	12	70
HSK50E-SFSA4-95-M42	4	7	95	42	27	11.4	25	12	85
HSK50E-SFSA6-60-M22	6	9	60	22	12	11.3	20	18	42
HSK50E-SFSA6-75-M22	6	9	75	22	27	11.3	25	18	61
HSK50E-SFSA6-80-M42	6	9	80	42	12	13.4	20	18	62
HSK50E-SFSA6-95-M42	6	9	95	42	27	13.4	25	18	81
HSK50E-SFSA6-120-M67	6	9	120	67	27	16	25	18	106
HSK50E-SFSA6-150-M97	6	9	150	97	27	19.2	32	18	135
HSK50E-SFSA8-65-M22	8	11	65	22	17	13.3	26	24	49
HSK50E-SFSA8-75-M22	8	11	75	22	27	15.4	25	24	61
HSK50E-SFSA8-85-M42	8	11	85	42	17	15.4	26	24	67
HSK50E-SFSA8-95-M42	8	11	95	42	27	15.4	25	24	81
HSK50E-SFSA8-120-M67	8	11	120	67	27	18	32	24	105
HSK50E-SFSA8-150-M97	8	11	150	97	27	21.2	32	24	132
HSK50E-SFSA10-65-M22	10	13	65	22	17	15.3	26	30	49
HSK50E-SFSA10-75-M22	10	13	75	22	27	15.3	25	30	61
HSK50E-SFSA10-85-M42	10	13	85	42	17	17.4	26	30	64
HSK50E-SFSA10-95-M42	10	13	95	42	27	17.4	25	30	81
HSK50E-SFSA10-120-M67	10	13	120	67	27	20	32	30	105
HSK50E-SFSA10-150-M97	10	13	150	97	27	23.2	32	30	64
HSK50E-SFSA12-65-M22	12	15	65	22	17	17.3	26	25	49
HSK50E-SFSA12-75-M22	12	15	75	22	27	17.3	25	30	60
HSK50E-SFSA12-85-M42	12	15	85	42	17	19.4	26	30	64
HSK50E-SFSA12-95-M42	12	15	95	42	27	19.4	32	30	80
HSK50E-SFSA12-120-M67	12	15	120	67	27	22	32	30	105

Shrink Chuck, 3°, Slim, Form A
热缩刀柄 3 度, 薄壁 A 型

A ↗ ≤0.003	G Value G2.5	AD AD/B
---------------	-----------------	---------

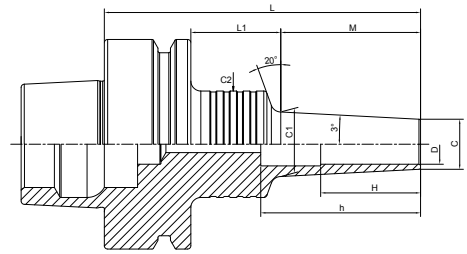

Size	D	C	L	M	L1	C1	C2	H	h
HSK63F-SFSA3-75-M37	3	6	75	37	12	9.9	26	9	58
HSK63F-SFSA3-95-M42	3	6	95	42	27	10.4	25	9	73
HSK63F-SFSA4-75-M37	4	7	75	37	12	10.9	26	12	58
HSK63F-SFSA4-95-M42	4	7	95	42	27	11.4	25	12	78
HSK63F-SFSA6-75-M37	6	9	75	37	12	12.9	26	18	58
HSK63F-SFSA6-95-M42	6	9	95	42	27	13.4	25	18	78
HSK63F-SFSA8-95-M42	8	11	95	42	27	15.4	25	24	78
HSK63F-SFSA10-95-M42	10	13	95	42	27	17.4	25	30	74
HSK63F-SFSA12-95-M42	12	15	95	42	27	19.4	32	30	74

Shrink Chuck, 3°, Slim, Form B

热缩刀柄 3度, 薄壁 B型

A ↗ ≤0.003	G Value G2.5	AD AD/B
---------------	-----------------	---------

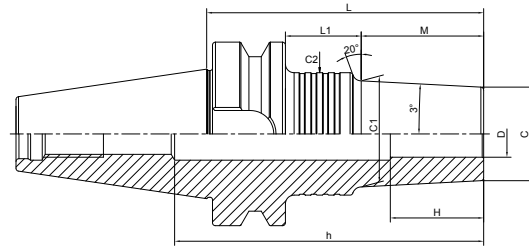

Size	D	C	L	M	L1	C1	C2	H	h
BT40-SFSB6-95-M42	6	10	95	42	26	14.4	25	18	130
BT40-SFSB6-120-M67	6	10	120	67	26	17	25	18	155
BT40-SFSB6-125-M42	6	10	125	42	56	14.4	25	18	160
BT40-SFSB6-150-M67	6	10	150	67	56	17	25	18	185
BT40-SFSB6-150-M97	6	10	150	97	26	20.2	32	18	185
BT40-SFSB6-180-M97	6	10	180	97	56	20.2	36	18	215
BT40-SFSB6-180-M127	6	10	180	127	26	23.3	36	18	215
BT40-SFSB6-210-M127	6	10	210	127	56	23.3	36	18	245
BT40-SFSB6-210-M157	6	10	210	157	26	26.5	36	18	245
BT40-SFSB6-240-M157	6	10	240	157	56	26.5	36	18	275
BT40-SFSB8-95-M42	8	13	95	42	26	17.4	32	24	130
BT40-SFSB8-120-M67	8	13	120	67	26	20	32	24	155
BT40-SFSB8-125-M42	8	13	125	42	56	17.4	36	24	160
BT40-SFSB8-150-M67	8	13	150	67	56	20	36	24	185
BT40-SFSB8-150-M97	8	13	150	97	26	23.2	32	24	185
BT40-SFSB8-180-M97	8	13	180	97	56	23.2	36	24	215
BT40-SFSB8-180-M127	8	13	180	127	26	26.3	36	24	215
BT40-SFSB8-210-M127	8	13	210	127	56	26.3	36	24	245
BT40-SFSB8-210-M157	8	13	210	157	26	29.5	36	24	245
BT40-SFSB8-240-M157	8	13	240	157	56	29.5	36	24	275
BT40-SFSB10-95-M42	10	16	95	42	26	20.4	32	30	130
BT40-SFSB10-120-M67	10	16	120	67	26	23	36	30	155
BT40-SFSB10-125-M42	10	16	125	42	56	20.4	36	30	160
BT40-SFSB10-150-M67	10	16	150	67	56	23	32	30	185
BT40-SFSB10-150-M97	10	16	150	97	26	26.2	32	30	185
BT40-SFSB10-180-M97	10	16	180	97	56	26.2	36	30	215
BT40-SFSB10-180-M127	10	16	180	127	26	29.3	50	30	190
BT40-SFSB10-210-M127	10	16	210	127	56	29.3	50	30	220
BT40-SFSB10-210-M157	10	16	210	157	26	32.5	50	30	220
BT40-SFSB10-240-M127	10	16	240	127	86	29.3	50	30	250
BT40-SFSB10-240-M157	10	16	240	157	56	32.5	50	30	250
BT40-SFSB10-270-M157	10	16	270	157	86	32.5	50	30	305

Shrink Chuck, 3°, Slim, Form B

热缩刀柄 3 度, 薄壁 B 型

A ↗ ≤0.003	G Value G2.5	AD AD/B
---------------	-----------------	---------

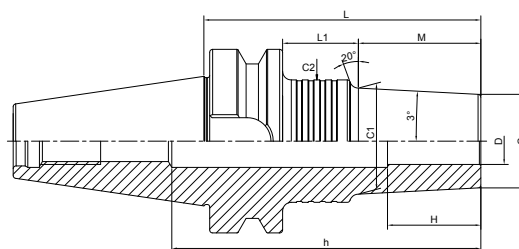

Size	D	C	L	M	L1	C1	C2	H	h
BT40-SFSB12-95-M42	12	19	95	42	26	23.4	32	30	130
BT40-SFSB12-120-M67	12	19	120	67	26	26	36	30	155
BT40-SFSB12-125-M42	12	19	125	42	56	23.4	36	30	160
BT40-SFSB12-150-M67	12	19	150	67	56	26	36	30	185
BT40-SFSB12-150-M97	12	19	150	97	26	29.2	50	30	160
BT40-SFSB12-180-M97	12	19	180	97	56	29.2	50	30	190
BT40-SFSB12-180-M127	12	19	180	127	26	32.3	50	30	190
BT40-SFSB12-210-M97	12	19	210	97	86	29.2	50	30	220
BT40-SFSB12-210-M127	12	19	210	127	56	32.3	50	30	220
BT40-SFSB12-210-M157	12	19	210	157	26	35.5	50	30	220
BT40-SFSB12-240-M127	12	19	240	127	86	32.3	50	30	250
BT40-SFSB12-240-M157	12	19	240	157	56	35.5	50	30	250
BT40-SFSB12-270-M157	12	19	270	157	86	35.5	50	30	280
BT40-SFSB16-95-M42	16	24	95	42	26	28.4	42	32	105
BT40-SFSB16-120-M67	16	24	120	67	26	31	42	32	130
BT40-SFSB16-125-M42	16	24	125	42	56	28.4	50	32	135
BT40-SFSB16-150-M67	16	24	150	67	56	31	42	32	160
BT40-SFSB16-150-M97	16	24	150	97	26	34.2	50	32	160
BT40-SFSB16-155-M42	16	24	155	42	86	28.2	50	32	165
BT40-SFSB16-180-M67	16	24	180	67	86	31	50	32	190
BT40-SFSB16-180-M97	16	24	180	97	56	34.2	50	32	190
BT40-SFSB16-180-M127	16	24	180	127	26	37.3	50	32	190
BT40-SFSB16-210-M97	16	24	210	97	86	34.2	50	32	220
BT40-SFSB16-210-M127	16	24	210	127	56	37.3	50	32	220
BT40-SFSB16-210-M157	16	24	210	157	26	40.5	50	32	220
BT40-SFSB16-240-M127	16	24	240	127	86	37.3	53	32	250
BT40-SFSB16-240-M157	16	24	240	157	56	40.5	50	32	250
BT40-SFSB16-270-M157	16	24	270	157	86	40.5	50	32	280

Shrink Chuck, 3°, Slim, Form B
热缩刀柄 3度, 薄壁 B型

A ↗ ≤0.003	G Value G2.5	 AD AD/B
---------------	-----------------	--

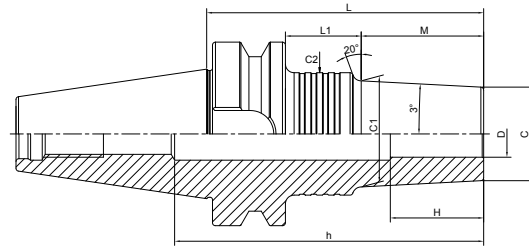

Size	D	C	L	M	L1	C1	C2	H	h
BT40-SFSB20-95-M42	20	29	95	42	26	33.4	42	40	105
BT40-SFSB20-120-M67	20	29	120	67	26	36	42	40	130
BT40-SFSB20-125-M42	20	29	125	42	56	33.4	50	40	135
BT40-SFSB20-150-M67	20	29	150	67	56	36	50	40	160
BT40-SFSB20-150-M97	20	29	150	97	26	39.2	50	40	160
BT40-SFSB20-180-M67	20	29	180	67	86	36	50	40	190
BT40-SFSB20-180-M97	20	29	180	97	56	39.2	50	40	190
BT40-SFSB20-180-M127	20	29	180	127	26	42.3	50	40	190
BT40-SFSB20-210-M97	20	29	210	97	86	39.2	50	40	220
BT40-SFSB20-210-M127	20	29	210	127	56	42.3	50	40	220
BT40-SFSB20-210-M157	20	29	210	157	26	45.5	50	40	220
BT40-SFSB20-240-M127	20	29	240	127	86	42.3	50	40	250
BT40-SFSB20-240-M157	20	29	240	157	56	45.5	50	40	250
BT40-SFSB20-270-M157	20	29	270	157	86	45.5	50	40	280

Shrink Chuck, 3°, Slim, Form B
热缩刀柄 3 度, 薄壁 B 型

A ↗ ≤0.003	G Value G2.5	AD AD/B
---------------	-----------------	---------

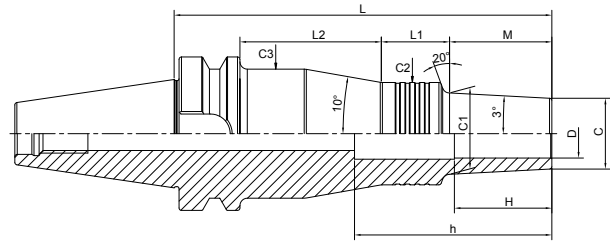

Size	D	C	L	M	L1	L2	C1	C2	C3	H	h
BT40-SFSB6-155-M42	6	10	155	42	33	53	14.4	26	40	18	190
BT40-SFSB6-180-M67	6	10	180	67	33	53	17	25	39	18	215
BT40-SFSB6-210-M97	6	10	210	97	28	58	20.2	36	50	18	245
BT40-SFSB6-240-M127	6	10	240	127	28	58	23.3	36	50	18	275
BT40-SFSB6-270-M157	6	10	270	157	28	58	26.5	36	50	18	305
BT40-SFSB8-155-M42	8	13	155	42	30	56	17.4	32	46	24	190
BT40-SFSB8-180-M67	8	13	180	67	28	58	20	36	50	24	215
BT40-SFSB8-210-M97	8	13	210	97	28	58	23.2	36	50	24	245
BT40-SFSB8-240-MI 27	8	13	240	127	28	58	26.3	36	50	24	275
BT40-SFSB8-270-M157	8	13	270	157	28	58	29.5	42	53	24	305
BT40-SFSB10-155-M42	10	16	155	42	28	58	20.4	36	50	30	190
BT40-SFSB10-180-M67	10	16	180	67	28	58	23	36	50	30	215
BT40-SFSB10-210-M97	10	16	210	97	28	58	26.2	36	50	30	245
BT40-SFSB12-155-M42	12	19	155	42	28	58	23.4	36	50	30	190
BT40-SFSB12-180-M67	12	19	180	67	28	58	26	36	50	30	215
BT40-SFSB20-155-M42	20	29	155	42	28	58	33.4	42	53	40	165

Shrink Chuck, 3°, Slim, Form B
热缩刀柄 3度, 薄壁 B型

A ↗ ≤0.003	G Value G2.5	AD AD/B
---------------	-----------------	---------

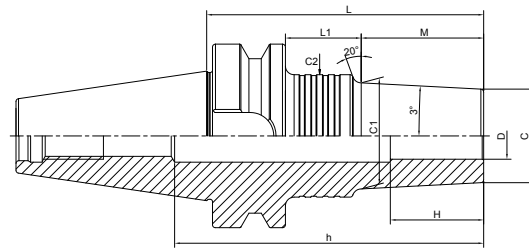

Size	D	C	L	M	L1	C1	C2	H	h
BT50-SFSB6-110-M42	6	10	110	42	30	14.4	26	18	165
BT50-SFSB6-135-M67	6	10	135	67	30	17	25	18	190
BT50-SFSB6-140-M42	6	10	140	42	60	14.4	25	18	195
BT50-SFSB6-165-M67	6	10	165	67	60	17	26	18	220
BT50-SFSB6-165-M97	6	10	165	97	30	20.2	32	18	220
BT50-SFSB6-195-M97	6	10	195	97	60	20.2	32	18	250
BT50-SFSB6-195-MI 27	6	10	195	127	30	23.3	36	18	250
BT50-SFSB6-225-M127	6	10	225	127	60	23.3	36	18	280
BT50-SFSB6-225-M157	6	10	225	157	30	26.5	36	18	280
BT50-SFSB6-255-M157	6	10	255	157	60	26.5	36	18	310
BT50-SFSB8-110-M42	8	13	110	42	30	17.4	32	24	165
BT50-SFSB8-135-M67	8	13	135	67	30	20	32	24	190
BT50-SFSB8-140-M42	8	13	140	42	60	17.4	36	24	195
BT50-SFSB8-165-M67	8	13	165	67	60	20	36	24	220
BT50-SFSB8-165-M97	8	13	165	97	30	23.2	32	24	220
BT50-SFSB8-195-M97	8	13	195	97	60	23.2	32	24	250
BT50-SFSB8-195-M127	8	13	195	127	30	26.3	32	24	250
BT50-SFSB8-225-M127	8	13	225	127	60	26.3	32	24	280
BT50-SFSB8-225-M157	8	13	225	157	30	29.5	42	24	280
BT50-SFSB8-255-M157	8	13	255	157	60	29.5	42	24	310

Shrink Chuck, 3°, Slim, Form B
热缩刀柄 3 度, 薄壁 B 型

A ↗ ≤0.003	G Value G2.5	AD AD/B
---------------	-----------------	---------

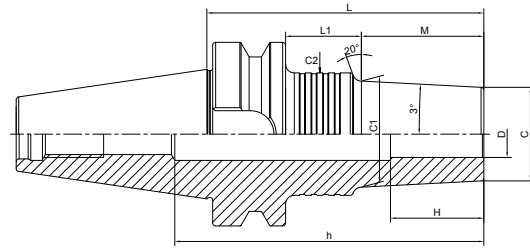

Size	D	C	L	M	L1	C1	C2	H	h
BT50-SFSB10-110-M42	10	16	110	42	30	20.4	32	30	165
BT50-SFSB10-135-M67	10	16	135	67	30	23	32	30	190
BT50-SFSB10-140-M42	10	16	140	42	60	20.4	36	30	195
BT50-SFSB10-165-M67	10	16	165	67	60	23	32	30	220
BT50-SFSB10-165-M97	10	16	165	97	30	26.2	32	30	220
BT50-SFSB10-195-M97	10	16	195	97	60	26.2	32	30	250
BT50-SFSB10-195-M127	10	16	195	127	30	29.3	42	30	250
BT50-SFSB10-225-M127	10	16	225	127	60	29.3	50	30	280
BT50-SFSB10-225-M157	10	16	225	157	30	32.5	50	30	280
BT50-SFSB10-255-M157	10	16	255	157	60	32.5	50	30	310
BT50-SFSB10-285-M157	10	16	285	157	90	32.5	50	30	340
BT50-SFSB12-110-M42	12	19	110	42	30	23.4	32	30	165
BT50-SFSB12-135-M67	12	19	135	67		26	32	30	190
BT50-SFSB12-140-M42	12	19	140	42	60	23.4	36	30	195
BT50-SFSB12-165-M67	12	19	165	67	60	26	36	30	220
BT50-SFSB12-165-M97	12	19	165	97	30	29.2	42	30	220
BT50-SFSB12-195-M97	12	19	195	97	60	29.2	42	30	250
BT50-SFSB12-195-M127	12	19	195	127	30	32.3	50	30	250
BT50-SFSB12-225-M97	12	19	225	97	90	29.2	50	30	280
BT50-SFSB12-225-M127	12	19	225	127	60	32.3	42	30	280
BT50-SFSB12-225-M157	12	19	225	157	30	35.5	42	30	280
BT50-SFSB12-255-M127	12	19	255	127	90	32.3	50	30	310
BT50-SFSB12-255-M157	12	19	255	157	60	35.5	42	30	310

Shrink Chuck, 3°, Slim, Form B

热缩刀柄 3度, 薄壁 B型

A ↗ ≤0.003	G Value G2.5	AD AD/B
---------------	-----------------	---------

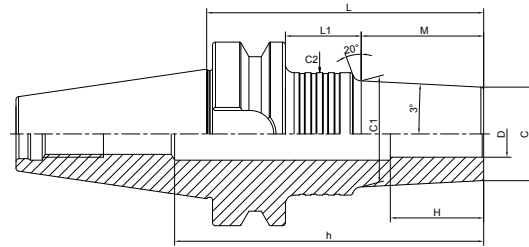

Size	D	C	L	M	L1	C1	C2	H	h
BT50-SFSB16-110-M42	16	24	110	42	30	28.4	42	32	165
BT50-SFSB16-135-M67	16	24	135	67	30	31	42	32	190
BT50-SFSB16-140-M42	16	24	140	42	60	28.4	50	32	195
BT50-SFSB16-165-M67	16	24	165	67	60	31	42	32	220
BT50-SFSB16-165-M97	16	24	165	97	30	34.2	42	32	220
BT50-SFSB16-195-M67	16	24	195	67	90	31	50	32	250
BT50-SFSB16-195-M97	16	24	195	97	60	34.2	50	32	250
BT50-SFSB16-195-M127	16	24	195	127	30	37.3	50	32	250
BT50-SFSB16-225-M127	16	24	225	127	60	37.3	53	32	280
BT50-SFSB16-225-M157	16	24	225	157	30	40.5	50	32	280
BT50-SFSB16-255-M157	16	24	255	157	60	40.5	53	32	310
BT50-SFSB20-110-M42	20	29	110	42	30	33.4	42	40	165
BT50-SFSB20-135-M67	20	29	135	67	30	36	42	40	190
BT50-SFSB20-140-M42	20	29	140	42	60	33.4	50	40	195
BT50-SFSB20-165-M67	20	29	165	67	60	36	50	40	220
BT50-SFSB20-165-M97	20	29	165	97	30	39.2	53	40	220
BT50-SFSB20-195-M67	20	29	195	67	90	36	50	40	250
BT50-SFSB20-195-M97	20	29	195	97	60	39.2	53	40	250
BT50-SFSB20-195-M127	20	29	195	127	30	42.3	53	40	250
BT50-SFSB20-225-M127	20	29	225	127	60	42.3	50	40	280
BT50-SFSB20-225-M157	20	29	225	157	30	45.5	53	40	280
BT50-SFSB20-255-M157	20	29	255	157	60	45.5	53	40	310

Shrink Chuck, 3°, Slim, Form B
热缩刀柄 3 度, 薄壁 B 型

A ↗ ≤0.003	G Value G2.5	AD AD/B
----------------------	------------------------	---------

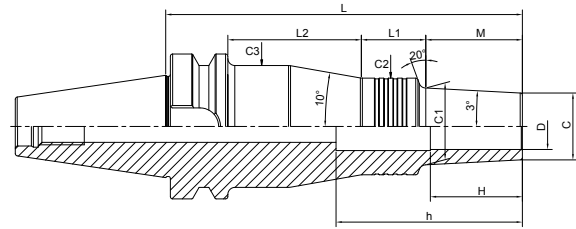

Size	D	C	L	M	L1	L2	C1	C2	C3	H	h
BT50-SFSB6-170-M42	6	10	170	42	33	57	14.4	25	39	18	225
BT50-SFSB6-195-M67	6	10	195	67	33	57	17	26	40	18	250
BT50-SFSB6-225-M97	6	10	225	97	28	62	20.2	36	50	18	280
BT50-SFSB6-255-M127	6	10	255	127	28	62	23.3	36	50	18	310
BT50-SFSB6-285-M157	6	10	285	157	30	60	26.5	32	46	18	340
BT50-SFSB8-170-M42	8	13	170	42	30	60	17.4	32	46	24	225
BT50-SFSB8-195-M67	8	13	195	67	30	60	20	32	46	24	250
BT50-SFSB8-225-M97	8	13	225	97	28	62	23.2	36	50	24	280
BT50-SFSB8-255-M127	8	13	255	127	28	62	26.3	36	50	24	310
BT50-SFSB8-285-M157	8	13	285	157	28	62	29.5	42	56	24	340
BT50-SFSB10-170-M42	10	16	170	42	28	62	20.4	36	50	30	225
BT50-SFSB10-195-M67	10	16	195	67	30	60	23	32	46	30	250
BT50-SFSB10-225-M97	10	16	225	97	30	60	26.2	32	46	30	280
BT50-SFSB10-255-M127	10	16	255	127	28	62	29.3	42	56	30	310
BT50-SFSB12-170-M42	12	19	170	42	28	62	23.4	36	50	30	225
BT50-SFSB12-195-M67	12	19	195	67	28	62	26	36	50	30	250
BT50-SFSB12-285-M157	12	19	285	157	28	62	35.5	42	56	30	340
BT50-SFSB16-170-M42	16	24	170	42	28	62	28.4	42	56	32	225
BT50-SFSB16-225-M97	16	24	225	97	28	62	34.2	42	56	32	280
BT50-SFSB16-255-M127	16	24	255	127	28	62	37.3	53	67	32	310
BT50-SFSB16-285-M157	16	24	285	157	28	62	40.5	53	67	32	340
BT50-SFSB20-170-M42	20	29	170	42	28	62	33.4	42	56	40	225
BT50-SFSB20-225-M97	20	29	225	97	28	62	39.2	53	67	40	280
BT50-SFSB20-255-M127	20	29	255	127	28	62	42.3	53	67	40	310
BT50-SFSB20-285-M157	20	29	285	157	28	62	45.5	53	67	40	340

Shrink Chuck, 3°, Slim, Form B
热缩刀柄 3度, 薄壁 B型

A ↗ ≤0.003	G Value G2.5	 AD AD/B
---------------	-----------------	--

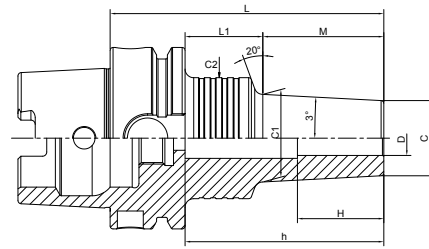

Size	D	C	L	M	L1	C1	C2	H	h
HSK63A-SFSB6-95-M42	6	10	95	42	27	14.4	26	18	70
HSK63A-SFSB6-120-M67	6	10	120	67	27	17	25	18	95
HSK63A-SFSB6-125-M42	6	10	125	42	57	14.4	26	18	100
HSK63A-SFSB6-150-M67	6	10	150	67	57	17	25	18	125
HSK63A-SFSB6-150-M97	6	10	150	97	27	20.2	36	18	125
HSK63A-SFSB6-180-M97	6	10	180	97	57	20.2	36	18	155
HSK63A-SFSB6-180-M127	6	10	180	127	27	23.3	36	18	155
HSK63A-SFSB6-210-M127	6	10	210	127	57	23.3	36	18	185
HSK63A-SFSB6-210-M157	6	10	210	157	27	26.5	36	18	185
HSK63A-SFSB6-240-M157	6	10	240	157	57	26.5	36	18	215
HSK63A-SFSB8-95-M42	8	13	95	42	27	17.4	36	24	70
HSK63A-SFSB8-120-M67	8	13	120	67	27	20	32	24	95
HSK63A-SFSB8-125-M42	8	13	125	42	57	17.4	36	24	100
HSK63A-SFSB8-150-M67	8	13	150	67	57	20	32	24	125
HSK63A-SFSB8-150-M97	8	13	150	97	27	23.2	32	24	125
HSK63A-SFSB8-180-M97	8	13	180	97	57	23.2	36	24	155
HSK63A-SFSB8-180-M127	8	13	180	127	27	26.3	36	24	155
HSK63A-SFSB8-210-M127	8	13	210	127	57	26.3	36	24	185
HSK63A-SFSB8-210-M157	8	13	210	157	27	29.5	36	24	185
HSK63A-SFSB8-240-M157	8	13	240	157	57	29.5	36	24	215
HSK63A-SFSB10-95-M42	10	16	95	42	27	20.4	36	30	68
HSK63A-SFSB10-120-M67	10	16	120	67	27	23	32	30	93
HSK63A-SFSB10-125-M42	10	16	125	42	57	20.4	36	30	98
HSK63A-SFSB10-150-M67	10	16	150	67	57	23	36	30	123
HSK63A-SFSB10-150-M97	10	16	150	97	27	26.2	32	30	123
HSK63A-SFSB10-180-M97	10	16	180	97	57	26.2	36	30	153
HSK63A-SFSB10-180-M127	10	16	180	127	27	29.3	50	30	153
HSK63A-SFSB10-210-M127	10	16	210	127	57	29.3	50	30	180
HSK63A-SFSB10-210-M157	10	16	210	157	27	32.5	50	30	180
HSK63A-SFSB10-240-M127	10	16	240	127	87	29.3	50	30	215
HSK63A-SFSB10-240-M157	10	16	240	157	57	32.5	50	30	215
HSK63A-SFSB10-270-M157	10	16	270	157	87	32.5	50	30	245

Shrink Chuck, 3°, Slim, Form B
热缩刀柄 3 度, 薄壁 B 型

A ↗ ≤0.003	G Value G2.5	AD AD/B
---------------	-----------------	---------

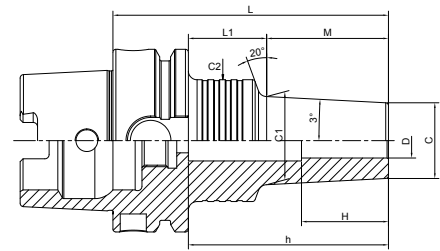

Size	D	C	L	M	L1	C1	C2	H	h
HSK63A-SFSB12-95-M42	12	19	95	42	27	23.4	36	30	68
HSK63A-SFSB12-120-M67	12	19	120	67	27	26	36	30	93
HSK63A-SFSB12-125-M42	12	19	125	42	57	23.4	32	30	98
HSK63A-SFSB12-150-M67	12	19	150	67	57	26	36	30	123
HSK63A-SFSB12-150-M97	12	19	150	97	27	29.2	50	30	123
HSK63A-SFSB12-180-M97	12	19	180	97	57	29.2	50	30	150
HSK63A-SFSB12-180-M127	12	19	180	127	27	32.3	50	30	153
HSK63A-SFSB12-210-M97	12	19	210	97	87	29.2	50	30	180
HSK63A-SFSB12-210-M127	12	19	210	127	57	32.3	50	30	180
HSK63A-SFSB12-210-M157	12	19	210	157	27	35.5	50	30	183
HSK63A-SFSB12-240-M127	12	19	240	127	87	32.3	50	30	215
HSK63A-SFSB12-240-M157	12	19	240	157	57	35.5	50	30	215
HSK63A-SFSB12-270-M157	12	19	270	157	87	35.5	50	30	245
HSK63A-SFSB16-95-M42	16	24	95	42	27	28.4	42	32	68
HSK63A-SFSB16-120-M67	16	24	120	67	27	31	50	32	93
HSK63A-SFSB16-125-M42	16	24	125	42	57	28.4	50	32	95
HSK63A-SFSB16-150-M67	16	24	150	67	57	31	50	32	120
HSK63A-SFSB16-150-M97	16	24	150	97	27	34.2	50	32	123
HSK63A-SFSB16-155-M42	16	24	155	42	87	28.4	50	32	130
HSK63A-SFSB16-180-M97	16	24	180	97	57	34.2	50	32	155
HSK63A-SFSB16-180-M127	16	24	180	127	27	37.3	53	32	153
HSK63A-SFSB16-210-M97	16	24	210	97	87	34.2	50	32	185
HSK63A-SFSB16-210-M127	16	24	210	127	57	37.3	53	32	185
HSK63A-SFSB16-210-M157	16	24	210	157	27	40.5	50	32	183
HSK63A-SFSB16-240-M127	16	24	240	127	87	37.3	53	32	215
HSK63A-SFSB16-240-M157	16	24	240	157	57	40.5	50	32	215
HSK63A-SFSB16-270-M157	16	24	270	157	87	40.5	50	32	245

Shrink Chuck, 3°, Slim, Form B
热缩刀柄 3度, 薄壁 B型

A ↗ ≤0.003	G Value G2.5	 AD AD/B
---------------	-----------------	--

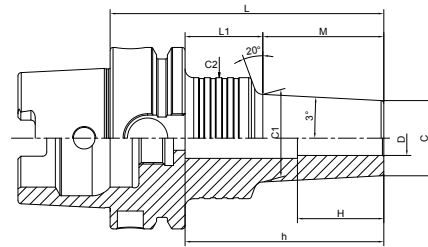

Size	D	C	L	M	L1	C1	C2	H	h
HSK63A-SFSB20-95-M42	20	29	95	42	27	33.4	50	40	68
HSK63A-SFSB20-120-M67	20	29	120	67	27	36	50	40	93
HSK63A-SFSB20-125-M42	20	29	125	42	57	33.4	50	40	95
HSK63A-SFSB20-150-M67	20	29	150	67	57	36	50	40	120
HSK63A-SFSB20-150-M97	20	29	150	97	27	39.2	50	40	123
HSK63A-SFSB20-155-M42	20	29	155	42	87	33.4	50	40	130
HSK63A-SFSB20-180-M67	20	29	180	67	87	36	50	40	155
HSK63A-SFSB20-180-M97	20	29	180	97	57	39.2	50	40	155
HSK63A-SFSB20-180-M127	20	29	180	127	27	42.3	50	40	153
HSK63A-SFSB20-210-M97	20	29	210	97	87	39.2	50	40	185
HSK63A-SFSB20-210-M127	20	29	210	127	57	42.3	50	40	185
HSK63A-SFSB20-210-M157	20	29	210	157	27	45.5	50	40	183
HSK63A-SFSB20-240-M127	20	29	240	127	87	42.3	50	40	215
HSK63A-SFSB20-240-M157	20	29	240	157	57	45.5	50	40	215
HSK63A-SFSB20-270-M157	20	29	270	157	87	45.5	50	40	245

Shrink Chuck, 3°, Slim, Form B
热缩刀柄 3 度, 薄壁 B 型

A ↗ ≤0.003	G Value G2.5	AD AD/B
---------------	-----------------	---------

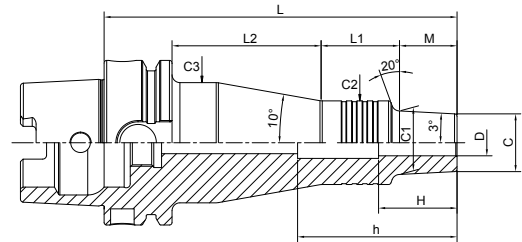

Size	D	C	L	M	L1	C1	C2	C3	H	h
HSK63A-SFSB6-155-M42	6	10	155	42	33	14.4	25	39	18	130
HSK63A-SFSB6-180-M67	6	10	180	67	33	17	25	39	18	155
HSK63A-SFSB6-210-M97	6	10	210	97	28	20.2	36	50	18	185
HSK63A-SFSB6-240-M127	6	10	240	127	28	23.3	36	50	18	215
HSK63A-SFSB6-270-M157	6	10	270	157	30	26.5	32	46	18	245
HSK63A-SFSB8-155-M42	8	13	155	42	30	17.4	32	46	24	130
HSK63A-SFSB8-180-M67	8	13	180	67	30	20	32	46	24	155
HSK63A-SFSB8-210-M97	8	13	210	97	27	23.2	36	50	24	185
HSK63A-SFSB8-240-M127	8	13	240	127	30	26.3	32	46	24	215
HSK63A-SFSB8-270-M157	8	13	270	157	28	29.5	36	50	24	245
HSK63A-SFSB10-155-M42	10	16	155	42	28	20.4	36	50	30	128
HSK63A-SFSB10-180-M67	10	16	180	67	28	23	36	50	30	153
HSK63A-SFSB10-210-M97	10	16	210	97	28	26.2	36	50	30	180
HSK63A-SFSB12-155-M42	12	19	155	42	30	23.4	32	46	30	128
HSK63A-SFSB12-180-M67	12	19	180	67	28	26	36	50	30	153
HSK63A-SFSB16-180-M67	16	24	180	67	28	31	42	53	32	155

Shrink Chuck, 3°, Slim, Form B

热缩刀柄 3度, 薄壁 B型

A ↗ ≤0.003	G Value G2.5	AD AD/B
---------------	-----------------	---------

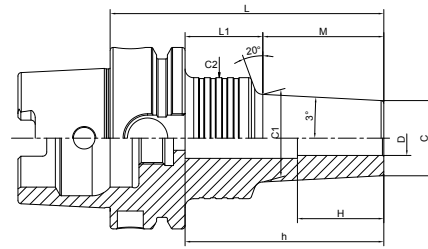

Size	D	C	L	M	L1	C1	C2	H	h
HSK100A-SFSB6-110-M42	6	10	110	42	39	14.4	26	18	80
HSK100A-SFSB6-135-M67	6	10	135	67	39	17	26	18	105
HSK100A-SFSB6-140-M42	6	10	140	42	69	14.4	26	18	110
HSK100A-SFSB6-165-M67	6	10	165	67	69	17	26	18	135
HSK100A-SFSB6-165-M97	6	10	165	97	39	20.2	36	18	135
HSK100A-SFSB6-195-M97	6	10	195	97	69	20.2	36	18	165
HSK100A-SFSB6-195-M127	6	10	195	127	39	23.3	36	18	165
HSK100A-SFSB6-225-M127	6	10	225	127	69	23.3	32	18	195
HSK100A-SFSB6-225-M157	6	10	225	157	39	26.5	32	18	195
HSK100A-SFSB6-255-M157	6	10	255	157	69	26.5	32	18	225
HSK100A-SFSB8-110-M42	8	13	110	42	39	17.4	36	24	80
HSK100A-SFSB8-135-M67	8	13	135	67	39	20	36	24	105
HSK100A-SFSB8-140-M42	8	13	140	42	69	17.4	32	24	110
HSK100A-SFSB8-165-M67	8	13	165	67	69	20	32	24	135
HSK100A-SFSB8-165-M97	8	13	165	97	39	23.2	32	24	135
HSK100A-SFSB8-195-M97	8	13	195	97	69	23.2	32	24	165
HSK100A-SFSB8-195-M127	8	13	195	127	39	26.3	36	24	165
HSK100A-SFSB8-225-M127	8	13	225	127	69	26.3	36	24	195
HSK100A-SFSB8-225-M157	8	13	225	157	39	29.5	42	24	195
HSK100A-SFSB8-255-M157	8	13	255	157	69	29.5	42	24	225
HSK100A-SFSB10-110-M42	10	16	110	42	39	20.4	36	30	80
HSK100A-SFSB10-135-M67	10	16	135	67	39	23	36	30	105
HSK100A-SFSB10-140-M42	10	16	140	42	69	20.4	32	30	110
HSK100A-SFSB10-165-M67	10	16	165	67	69	23	32	30	135
HSK100A-SFSB10-165-M97	10	16	165	97	39	26.2	36	30	135
HSK100A-SFSB10-195-M97	10	16	195	97	69	26.2	36	30	165
HSK100A-SFSB10-195-M127	10	16	195	127	39	29.3	42	30	165
HSK100A-SFSB10-225-M127	10	16	225	127	69	29.3	50	30	195
HSK100A-SFSB10-225-M157	10	16	225	157	39	32.5	42	30	195
HSK100A-SFSB10-255-M127	10	16	255	127	99	29.3	50	30	225
HSK100A-SFSB10-255-M157	10	16	255	157	69	32.5	42	30	225
HSK100A-SFSB10-285-M157	10	16	285	157	99	32.5	50	30	255

Shrink Chuck, 3°, Slim, Form B
热缩刀柄 3 度, 薄壁 B 型

A ↗ ≤0.003	G Value G2.5	AD AD/B
---------------	-----------------	---------

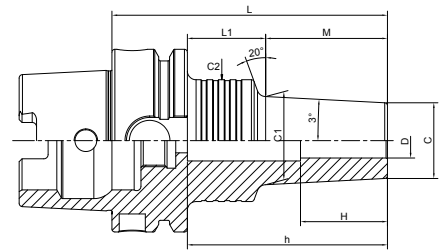

Size	D	C	L	M	L1	C1	C2	H	h
HSK100A-SFSB12-110-M42	12	19	110	42	39	23.4	36	30	79
HSK100A-SFSB12-135-M67	12	19	135	67	39	26	32	30	104
HSK100A-SFSB12-140-M42	12	19	140	42	69	23.4	32	30	105
HSK100A-SFSB12-165-M67	12	19	165	67	69	26	36	30	130
HSK100A-SFSB12-165-M97	12	19	165	97	39	29.2	50	30	130
HSK100A-SFSB12-195-M97	12	19	195	97	69	29.2	50	30	160
HSK100A-SFSB12-195-M127	12	19	195	127	39	32.3	50	30	160
HSK100A-SFSB12-225-M97	12	19	225	97	99	29.2	50	30	190
HSK100A-SFSB12-225-M127	12	19	225	127	69	32.3	42	30	190
HSK100A-SFSB12-225-M157	12	19	225	157	39	35.5	50	30	190
HSK100A-SFSB12-255-M127	12	19	255	127	99	32.3	50	30	220
HSK100A-SFSB12-255-M157	12	19	255	157	69	35.5	42	30	220
HSK100A-SFSB12-285-M157	12	19	285	157	99	35.5	50	30	250
HSK100A-SFSB16-110-M42	16	24	110	42	39	28.4	50	32	75
HSK100A-SFSB16-135-M67	16	24	135	67	39	31	50	32	100
HSK100A-SFSB16-140-M42	16	24	140	42	69	28.4	50	32	105
HSK100A-SFSB16-165-M67	16	24	165	67	69	31	42	32	130
HSK100A-SFSB16-165-M97	16	24	165	97	39	34.2	50	32	130
HSK100A-SFSB16-170-M42	16	24	170	42	99	28.4	50	32	135
HSK100A-SFSB16-195-M67	16	24	195	67	99	31	50	32	160
HSK100A-SFSB16-195-M97	16	24	195	97	69	34.2	42	32	160
HSK100A-SFSB16-195-M127	16	24	195	127	39	37.3	50	32	160
HSK100A-SFSB16-225-M97	16	24	225	97	99	34.2	50	32	190
HSK100A-SFSB16-225-M127	16	24	225	127	69	37.3	50	32	190
HSK100A-SFSB16-225-M157	16	24	225	157	39	40.5	53	32	190
HSK100A-SFSB16-255-M157	16	24	255	157	69	40.5	50	32	220

Shrink Chuck, 3°, Slim, Form B
热缩刀柄 3度, 薄壁 B型

A ↗ ≤0.003	G Value G2.5	 AD AD/B
---------------	-----------------	--

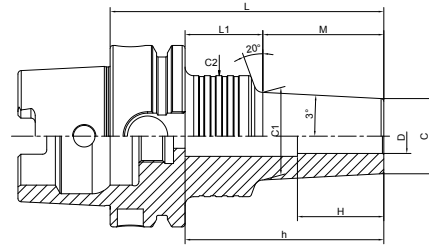

Size	D	C	L	M	L1	C1	C2	H	h
HSK100A-SFSB20-110-M42	20	29	110	42	39	33.4	50	40	75
HSK100A-SFSB20-135-M67	20	29	135	67	39	36	42	40	100
HSK100A-SFSB20-140-M42	20	29	140	42	69	33.4	50	40	105
HSK100A-SFSB20-165-M67	20	29	165	67	69	36	50	40	130
HSK100A-SFSB20-165-M97	20	29	165	97	39	39.2	53	40	130
HSK100A-SFSB20-195-M67	20	29	195	67	99	36	50	40	160
HSK100A-SFSB20-195-M97	20	29	195	97	69	39.2	50	40	160
HSK100A-SFSB20-195-M127	20	29	195	127	39	42.3	53	40	160
HSK100A-SFSB20-225-M97	20	29	225	97	99	39.2	50	40	190
HSK100A-SFSB20-225-M127	20	29	225	127	69	42.3	50	40	190
HSK100A-SFSB20-225-M157	20	29	225	157	39	45.5	53	40	190
HSK100A-SFSB20-255-M127	20	29	255	127	99	42.3	50	40	220
HSK100A-SFSB20-255-M157	20	29	255	157	69	45.5	50	40	220

Shrink Chuck, 3°, Slim, Form B
热缩刀柄 3 度, 薄壁 B 型

A ↗ ≤0.003	G Value G2.5	AD AD/B
---------------	-----------------	---------

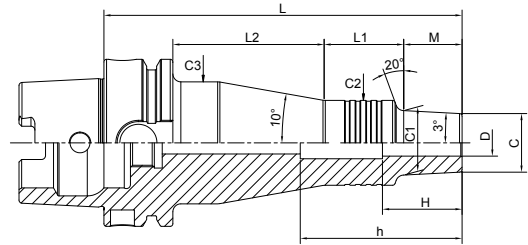

Size	D	C	L	M	L1	L2	C1	C2	C3	H	h
HSK100A-SFSB6-170-M42	6	10	170	42	33	66	14.4	26	40	18	140
HSK100A-SFSB6-195-M67	6	10	195	67	33	66	17	26	40	18	165
HSK100A-SFSB6-225-M97	6	10	225	97	28	71	20.2	36	50	18	195
HSK100A-SFSB6-255-M127	6	10	255	127	28	71	23.3	36	50	18	225
HSK100A-SFSB6-285-M157	6	10	285	157	30	69	26.5	32	46	18	255
HSK100A-SFSB8-170-M42	8	13	170	42	28	71	17.4	36	50	24	140
HSK100A-SFSB8-195-M67	8	13	195	67	30	69	20	32	46	24	165
HSK100A-SFSB8-225-M97	8	13	225	97	30	69	23.2	32	46	24	195
HSK100A-SFSB8-255-M127	8	13	255	127	30	69	26.3	32	46	24	225
HSK100A-SFSB8-285-M157	8	13	285	157	28	71	29.5	42	56	24	255
HSK100A-SFSB10-170-M42	10	16	170	42	28	71	20.4	36	50	30	140
HSK100A-SFSB10-195-M67	10	16	195	67	28	71	23	36	50	30	165
HSK100A-SFSB10-225-M97	10	16	225	97	30	69	26.2	32	46	30	195
HSK100A-SFSB12-170-M42	12	19	170	42	28	71	23.4	36	50	30	135
HSK100A-SFSB12-195-M67	12	19	195	67	28	71	26	36	50	30	160
HSK100A-SFSB16-255-M127	16	24	255	127	28	71	37.3	53	67	32	220
HSK100A-SFSB16-285-M157	16	24	285	157	28	71	40.5	53	67	32	250
HSK100A-SFSB20-170-M42	20	29	170	42	28	71	33.4	42	56	40	135
HSK100A-SFSB20-285-M157	20	29	285	157	28	71	45.5	53	67	40	250

Shrink Chuck, 3°, Slim, Form B
热缩刀柄 3度, 薄壁 B型

A ↗ ≤0.003	G Value G2.5	AD AD/B
---------------	-----------------	---------

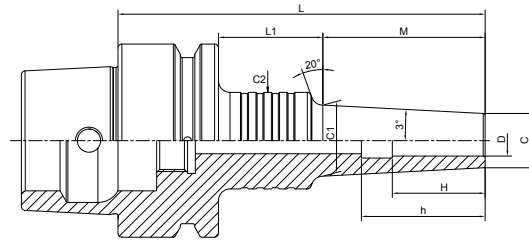

Size	D	C	L	M	L1	C1	C2	H	h
HSK50E-SFSB6-95-M42	6	10	95	42	27	14.4	25	18	77
HSK50E-SFSB6-120-M67	6	10	120	67	27	17	25	18	102
HSK50E-SFSB6-150-M97	6	10	150	97	27	20.2	32	18	135
HSK50E-SFSB8-95-M42	8	13	95	42	27	17.4	32	24	77
HSK50E-SFSB8-120-M67	8	13	120	67	27	20	32	24	105
HSK50E-SFSB8-150-M97	8	13	150	97	27	23.2	32	24	132
HSK50E-SFSB10-95-M42	10	16	95	42	27	20.4	32	30	80
HSK50E-SFSB10-120-M67	10	16	120	67	27	23	32	30	105
HSK50E-SFSB10-150-M97	10	16	150	97	27	26.2	32	30	135
HSK50E-SFSB12-95-M42	12	19	95	42	27	23.4	32	30	64
HSK50E-SFSB12-120-M67	12	19	120	67	27	26	32	30	64
HSK50E-SFSB12-150-M97	12	19	150	97	27	29.2	32	30	135
HSK50E-SFSB16-95-M42	16	24	95	42	27	28.4	42	32	81
HSK50E-SFSB16-120-M67	16	24	120	67	27	31	42	32	81
HSK50E-SFSB20-95-M42	20	29	95	42	27	33.4	42	40	82

Shrink Chuck, 3°, Slim, Form B
热缩刀柄 3 度, 薄壁 B 型

A ↗ ≤0.003	G Value G2.5	AD AD/B
---------------	-----------------	---------

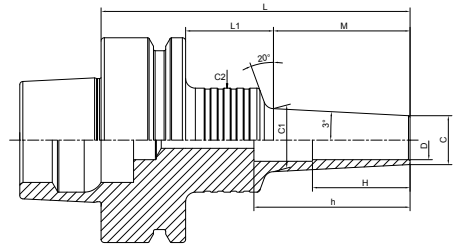

Size	D	C	L	M	L1	C1	C2	H	h
HSK63F-SFSB6-95-M42	6	10	95	42	27	14.4	25	18	73
HSK63F-SFSB8-95-M42	8	13	95	42	27	17.4	32	24	73
HSK63F-SFSB10-95-M42	10	16	95	42	27	20.4	32	30	73
HSK63F-SFSB12-95-M42	12	19	95	42	27	23.4	32	30	73

Shrink Chuck, 3°, Regular, Form A

热缩刀柄 3度, 标准 A 型

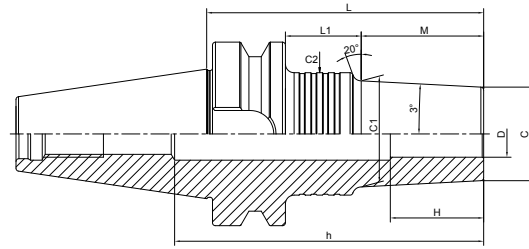
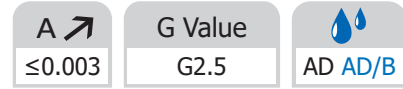

Size	D	C	L	M	L1	C1	C2	H	h
BT30-SFRA3-75-M22	3	7.5	75	22	31	9.8	25	9	99
BT30-SFRA4-75-M22	4	10	75	22	31	12.3	25	12	99
BT30-SFRA6-75-M22	6	12	75	22	31	14.3	25	18	99
BT30-SFRA8-75-M22	8	14	75	22	31	16.3	25	24	99
BT30-SFRA10-75-M22	10	16	75	22	31	18.3	25	30	99
BT30-SFRA12-75-M22	12	20	75	22	31	22.3	25	30	99
BT30-SFRA16-60-M22	16	26	60	22	16	28.3	34	32	60
BT30-SFRA20-65-M22	20	32	65	22	21	34.3	40	38	60
BT40-SFRA3-75-M22	3	7.5	75	22	26	9.8	25	9	110
BT40-SFRA3-95-M42	3	7.5	95	42	26	11.9	25	9	130
BT40-SFRA3-105-M22	3	7.5	105	22	56	9.8	26	9	140
BT40-SFRA3-120-M67	3	7.5	120	67	26	14.5	26	9	155
BT40-SFRA3-125-M42	3	7.5	125	42	56	11.9	26	9	160
BT40-SFRA3-150-M67	3	7.5	150	67	56	14.5	26	9	185
BT40-SFRA3-150-M97	3	7.5	150	97	26	17.7	26	9	185
BT40-SFRA3-180-M97	3	7.5	180	97	56	17.7	26	9	215
BT40-SFRA3-180-M127	3	7.5	180	127	26	20.8	36	9	215
BT40-SFRA3-210-M127	3	7.5	210	127	56	20.8	36	9	245
BT40-SFRA4-75-M22	4	10	75	22	26	12.3	25	12	110
BT40-SFRA4-95-M42	4	10	95	42	26	14.4	26	12	130
BT40-SFRA4-105-M22	4	10	105	22	56	12.3	26	12	140
BT40-SFRA4-120-M67	4	10	120	67	26	17	25	12	155
BT40-SFRA4-125-M42	4	10	125	42	56	14.4	26	12	160
BT40-SFRA4-150-M67	4	10	150	67	56	17	25	12	185
BT40-SFRA4-150-M97	4	10	150	97	26	20.2	25	12	185
BT40-SFRA4-180-M97	4	10	180	97	56	20.2	26	12	215
BT40-SFRA4-180-M127	4	10	180	127	26	23.3	36	12	215
BT40-SFRA4-210-M127	4	10	210	127	56	23.3	36	12	245

Shrink Chuck, 3°, Regular, Form A
热缩刀柄 3 度, 标准 A 型

A ↗ ≤0.003	G Value G2.5	AD AD/B
---------------	-----------------	---------

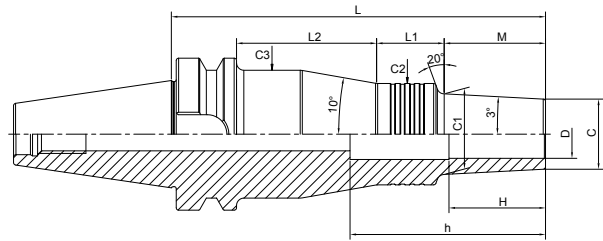

Size	D	C	L	M	L1	L2	C1	C2	C3	H	h
BT40-SFRA3-135-M22	3	7.5	22	22	33	53	9.8	25	39	9	170
BT40-SFRA3-155-M42	3	7.5	42	42	33	53	11.9	26	40	9	190
BT40-SFRA3-180-M67	3	7.5	67	67	33	53	14.5	26	40	9	215
BT40-SFRA3-210-M97	3	7.5	97	97	33	53	17.7	26	40	9	245
BT40-SFRA3-240-M127	3	7.5	127	127	28	58	20.8	36	50	9	275
BT40-SFRA4-135-M22	4	10	22	22	33	53	12.3	26	40	12	170
BT40-SFRA4-155-M42	4	10	42	42	33	53	14.4	26	40	12	190
BT40-SFRA4-180-M67	4	10	67	67	33	53	17	25	39	12	215
BT40-SFRA4-210-M97	4	10	97	97	33	53	20.2	26	40	12	245
BT40-SFRA4-240-M127	4	10	127	127	28	58	23.3	36	50	12	275

Shrink Chuck, 3°, Regular, Form A

热缩刀柄 3度, 标准 A 型

A ↗ ≤0.003	G Value G2.5	AD AD/B
---------------	-----------------	---------

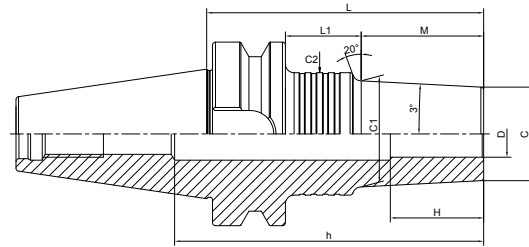

Size	D	C	L	M	L1	C1	C2	H	h
BT50-SFRA3-90-M22	3	7.5	90	22	30	9.8	25	9	145
BT50-SFRA3-110-M42	3	7.5	110	42	30	11.9	26	9	165
BT50-SFRA3-120-M22	3	7.5	120	22	60	9.8	26	9	175
BT50-SFRA3-135-M67	3	7.5	135	67	30	14.5	26	9	190
BT50-SFRA3-140-M42	3	7.5	140	42	60	11.9	26	9	195
BT50-SFRA3-165-M67	3	7.5	165	67	60	14.5	26	9	220
BT50-SFRA3-165-M97	3	7.5	165	97	30	17.7	26	9	220
BT50-SFRA3-195-M97	3	7.5	195	97	60	17.7	26	9	250
BT50-SFRA3-195-M127	3	7.5	195	127	30	20.8	32	9	250
BT50-SFRA3-225-M127	3	7.5	225	127	60	20.8	36	9	280
BT50-SFRA4-90-M22	4	10	90	22	30	12.3	25	12	145
BT50-SFRA4-110-M42	4	10	110	42	30	14.4	26	12	165
BT50-SFRA4-120-M22	4	10	120	22	60	12.3	25	12	175
BT50-SFRA4-135-M67	4	10	135	67	30	17	26	12	190
BT50-SFRA4-140-M42	4	10	140	42	60	14.4	26	12	195
BT50-SFRA4-165-M67	4	10	165	67	60	17	26	12	220
BT50-SFRA4-165-M97	4	10	165	97	30	20.2	26	12	220
BT50-SFRA4-195-M97	4	10	195	97	60	20.2	26	12	250
BT50-SFRA4-195-M127	4	10	195	127	30	23.3	36	12	250
BT50-SFRA4-225-MI 27	4	10	225	127	60	23.3	36	12	280

Shrink Chuck, 3°, Regular, Form A
热缩刀柄 3 度, 标准 A 型

A ↗ ≤0.003	G Value G2.5	AD AD/B
----------------------	------------------------	---------

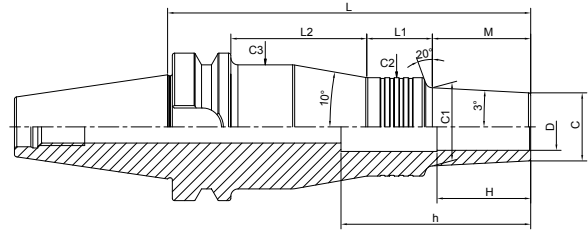

Size	D	C	L	M	L1	L2	C1	C2	C3	H	h
BT50-SFRA3-150-M22	3	7.5	150	22	33	57	9.8	25	39	9	205
BT50-SFRA3-170-M42	3	7.5	170	42	33	57	11.9	25	40	9	225
BT50-SFRA3-195-M67	3	7.5	195	67	33	57	14.5	25	40	9	250
BT50-SFRA3-225-M97	3	7.5	225	97	33	57	17.7	26	40	9	280
BT50-SFRA3-255-M127	3	7.5	255	127	30	60	20.8	32	46	9	310
BT50-SFRA4-150-M22	4	10	150	22	33	57	12.3	25	39	12	205
BT50-SFRA4-170-M42	4	10	170	42	33	57	14.4	26	40	12	225
BT50-SFRA4-195-M67	4	10	195	67	33	57	17	26	40	12	250
BT50-SFRA4-225-M97	4	10	225	97	33	57	20.2	26	40	12	280
BT50-SFRA4-255-M127	4	10	255	127	30	60	23.3	32	46	12	310

Shrink Chuck, 3°, Regular, Form A
热缩刀柄 3 度, 标准 A 型

 A ↗
 ≤0.003

 G Value
 G2.5

AD AD/B

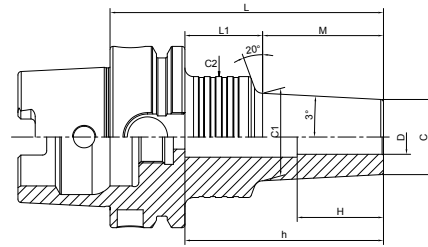

Size	D	C	L	M	L1	C1	C2	H	h
HSK40A-SFRA3-65-M22	3	7.5	65	22	23	9.8	25	9	44
HSK40A-SFRA3-85-M42	3	7.5	85	42	23	11.9	25	9	64
HSK40A-SFRA4-65-M22	4	10	65	22	23	12.3	25	12	44
HSK40A-SFRA4-85-M42	4	10	85	42	23	14.4	25	12	64
HSK40A-SFRA6-65-M22	6	12	65	22	23	14.3	25	18	44
HSK40A-SFRA6-85-M42	6	12	85	42	23	16.4	25	18	64
HSK40A-SFRA8-65-M22	8	14	65	22	23	16.3	25	24	44
HSK40A-SFRA8-85-M42	8	14	85	42	23	18.4	25	24	64
HSK40A-SFRA10-65-M22	10	16	65	22	23	18.3	25	30	44
HSK40A-SFRA10-90-M42	10	16	90	42	28	20.4	32	30	60
HSK40A-SFRA12-65-M22	12	20	65	22	23	22.3	25	30	44
HSK40A-SFRA16-65-M22	16	26	65	22	23	28.3	34	32	43
HSK40A-SFRA20-70-M50	20	32	70	50	-	34	-	38	48
HSK50A-SFRA3-75-M22	3	7.5	75	22	27	9.8	25	9	49
HSK50A-SFRA3-95-M42	3	7.5	95	42	27	11.9	25	9	69
HSK50A-SFRA3-125-M42	3	7.5	125	42	57	11.9	25	9	100
HSK50A-SFRA4-75-M22	4	10	75	22	27	12.3	25	12	49
HSK50A-SFRA4-95-M42	4	10	95	42	27	14.4	25	12	69
HSK50A-SFRA4-125-M42	4	10	125	42	57	14.4	25	12	99

Shrink Chuck, 3°, Regular, Form A
热缩刀柄 3 度, 标准 A 型

A ↗ ≤0.003	G Value G2.5	AD AD/B
---------------	-----------------	---------

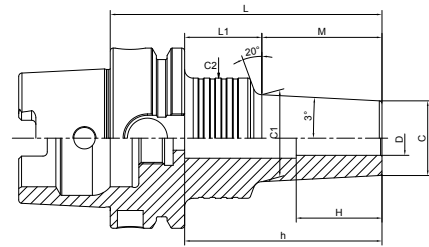

Size	D	C	L	M	L1	C1	C2	H	h
HSK63A-SFRA3-75-M22	3	7.5	75	22	27	9.8	25	9	50
HSK63A-SFRA3-95-M42	3	7.5	95	42	27	11.9	25	9	70
HSK63A-SFRA3-105-M22	3	7.5	105	22	57	9.8	26	9	80
HSK63A-SFRA3-120-M67	3	7.5	120	67	27	14.5	26	9	95
HSK63A-SFRA3-125-M42	3	7.5	125	42	57	11.9	26	9	100
HSK63A-SFRA3-150-M67	3	7.5	150	67	57	14.5	25	9	125
HSK63A-SFRA3-150-M97	3	7.5	150	97	27	17.7	25	9	125
HSK63A-SFRA3-180-M97	3	7.5	180	97	57	17.7	26	9	155
HSK63A-SFRA3-180-M127	3	7.5	180	127	27	20.8	36	9	155
HSK63A-SFRA3-210-M127	3	7.5	210	127	57	20.8	36	9	185
HSK63A-SFRA4-75-M22	4	10	75	22	27	12.3	25	12	50
HSK63A-SFRA4-95-M42	4	10	95	42	27	14.4	25	12	70
HSK63A-SFRA4-105-M22	4	10	105	22	57	12.3	26	12	80
HSK63A-SFRA4-120-M67	4	10	120	67	27	17	25	12	95
HSK63A-SFRA4-125-M42	4	10	125	42	57	14.4	26	12	100
HSK63A-SFRA4-150-M67	4	10	150	67	57	17	26	12	125
HSK63A-SFRA4-150-M97	4	10	150	97	27	20.2	25	12	125
HSK63A-SFRA4-180-M97	4	10	180	97	57	20.2	26	12	155
HSK63A-SFRA4-180-M127	4	10	180	127	27	23.3	36	12	155
HSK63A-SFRA4-210-M127	4	10	210	127	57	23.3	36	12	185

Shrink Chuck, 3°, Regular, Form A
热缩刀柄 3度, 标准 A 型

 A ↗
 ≤0.003

 G Value
 G2.5

AD AD/B

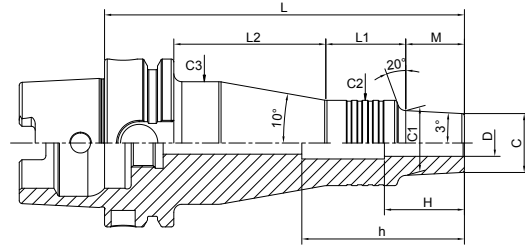

Size	D	C	L	M	L1	C1	C2	H	h
HSK63A-SFRA3-135-M22	3	7.5	135	22	33	9.8	25	9	110
HSK63A-SFRA3-155-M42	3	7.5	155	42	33	11.9	26	9	130
HSK63A-SFRA3-180-M67	3	7.5	180	67	33	14.5	26	9	155
HSK63A-SFRA3-210-M97	3	7.5	210	97	33	17.7	26	9	185
HSK63A-SFRA3-240-M127	3	7.5	240	127	28	20.8	36	9	215
HSK63A-SFRA4-135-M22	4	10	135	22	33	12.3	26	12	110
HSK63A-SFRA4-155-M42	4	10	155	42	33	14.4	25	12	130
HSK63A-SFRA4-180-M67	4	10	180	67	33	17	25	12	155
HSK63A-SFRA4-210-M97	4	10	210	97	33	20.2	26	12	185
HSK63A-SFRA4-240-M127	4	10	240	127	28	23.3	36	12	215

Shrink Chuck, 3°, Regular, Form A
热缩刀柄 3 度, 标准 A 型

A ↗ ≤0.003	G Value G2.5	AD AD/B
---------------	-----------------	---------

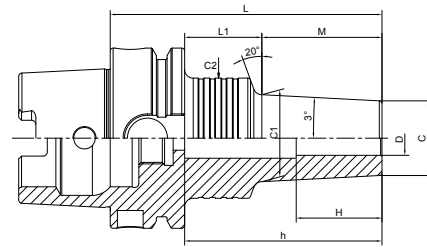

Size	D	C	L	M	L1	C1	C2	H	h
HSK100A-SFRA3-90-M22	3	7.5	90	22	39	9.8	26	9	60
HSK100A-SFRA3-110-M42	3	7.5	110	42	39	11.9	26	9	80
HSK100A-SFRA3-120-M22	3	7.5	120	22	69	9.8	25	9	90
HSK100A-SFRA3-135-M67	3	7.5	135	67	39	14.5	26	9	105
HSK100A-SFRA3-140-M42	3	7.5	140	42	69	11.9	26	9	110
HSK100A-SFRA3-165-M67	3	7.5	165	67	69	14.5	26	9	135
HSK100A-SFRA3-165-M97	3	7.5	165	97	39	17.7	26	9	135
HSK100A-SFRA3-195-M97	3	7.5	195	97	69	17.7	26	9	165
HSK100A-SFRA3-195-M127	3	7.5	195	127	39	20.8	36	9	165
HSK100A-SFRA3-225-MI 27	3	7.5	225	127	69	20.8	36	9	195
HSK100A-SFRA4-90-M22	4	10	90	22	39	12.3	26	12	60
HSK100A-SFRA4-110-M42	4	10	110	42	39	14.4	26	12	80
HSK100A-SFRA4-120-M22	4	10	120	22	69	12.3	26	12	90
HSK100A-SFRA4-135-M67	4	10	135	67	39	17	26	12	105
HSK100A-SFRA4-140-M42	4	10	140	42	69	14.4	26	12	110
HSK100A-SFRA4-165-M67	4	10	165	67	69	17	26	12	135
HSK100A-SFRA4-165-M97	4	10	165	97	39	20.2	26	12	135
HSK100A-SFRA4-195-M97	4	10	195	97	69	20.2	26	12	165
HSK100A-SFRA4-195-MI 27	4	10	195	127	39	23.3	32	12	165
HSK100A-SFRA4-225-M127	4	10	225	127	69	23.3	36	12	195

Shrink Chuck, 3°, Regular, Form A
热缩刀柄 3度, 标准 A 型

 A ↗
 ≤0.003

 G Value
 G2.5

AD AD/B

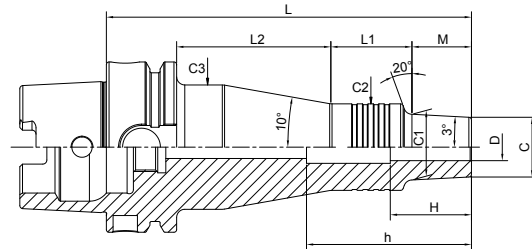

Size	D	C	L	M	L1	L2	C1	C2	C3	H	h
HSK100A-SFRA3-150-M22	3	7.5	150	22	33	66	9.8	26	40	9	120
HSK100A-SFRA3-170-M42	3	7.5	170	42	33	66	11.9	26	40	9	140
HSK100A-SFRA3-195-M67	3	7.5	195	67	33	66	14.5	26	40	9	165
HSK100A-SFRA3-225-M97	3	7.5	225	97	33	66	17.7	26	40	9	195
HSK100A-SFRA3-255-M127	3	7.5	255	127	28	71	20.8	36	50	9	225
HSK100A-SFRA4-150-M22	4	10	150	22	33	66	12.3	26	40	12	120
HSK100A-SFRA4-170-M42	4	10	170	42	33	66	14.4	26	40	12	140
HSK100A-SFRA4-195-M67	4	10	195	67	33	66	17	25	39	12	165
HSK100A-SFRA4-225-M97	4	10	225	97	33	66	20.2	26	40	12	195
HSK100A-SFRA4-255-M127	4	10	255	127	28	71	23.3	36	50	12	225

Shrink Chuck, 3°, Regular, Form A
热缩刀柄 3 度, 标准 A 型

A ↗ ≤0.003	G Value G2.5	AD AD/B
---------------	-----------------	---------

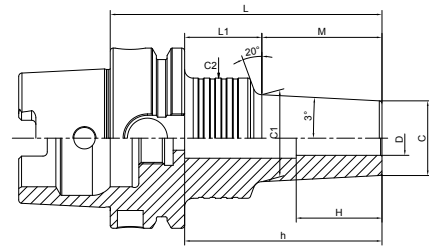

Size	D	C	L	M	L1	C1	C2	H	h
HSK25E-SFRA3-35	3	7.5	35	17	8	9.3	18	9	29
HSK25E-SFRA4-35	4	10	35	17	8	11.8	18	12	29
HSK25E-SFRA6-35	6	12	35	17	8	13.8	18	18	26
HSK32E-SFRA3-50-M22	3	7.5	50	22	8	9.8	20	9	42
HSK32E-SFRA3-70-M42	3	7.5	70	42	8	11.9	20	9	62
HSK32E-SFRA3-85-M42	3	7.5	85	42	23	11.9	25	9	69
HSK32E-SFRA4-50-M22	4	10	50	22	8	12.3	20	12	35
HSK32E-SFRA4-70-M42	4	10	70	42	8	14.4	20	12	54
HSK32E-SFRA4-85-M42	4	10	85	42	23	14.4	25	12	69
HSK32E-SFRA6-50-M22	6	12	50	22	8	14.3	26	18	39
HSK32E-SFRA6-70-M42	6	12	70	42	8	16.4	26	18	54
HSK32E-SFRA6-85-M42	6	12	85	42	23	16.4	25	18	69
HSK32E-SFRA8-50-M22	8	14	50	22	8	16.3	26	20	39
HSK32E-SFRA8-85-M42	8	14	85	42	23	18.4	25	24	49
HSK32E-SFRA10-55-M22	10	16	55	22	13	18.3	26	25	44
HSK32E-SFRA12-55-M22	12	20	55	22	13	22.3	26	25	44
HSK32E-SFRA16-55-M35	16	26	55	35	-	-	-	32	44

Shrink Chuck, 3°, Regular, Form A
热缩刀柄 3度, 标准 A 型

 A ↗
 ≤0.003

 G Value
 G2.5

AD AD/B

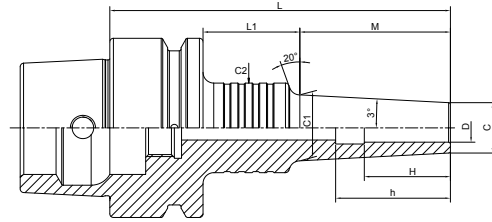

Size	D	C	L	M	L1	C1	C2	H	h
HSK40E-SFRA3-50-M22	3	7.5	50	22	8	9.8	20	9	42
HSK40E-SFRA3-70-M42	3	7.5	70	42	8	11.9	20	9	62
HSK40E-SFRA3-85-M42	3	7.5	85	42	23	11.9	25	9	69
HSK40E-SFRA3-110-M67	3	7.5	110	67	23	14.5	25	9	94
HSK40E-SFRA4-50-M22	4	10	50	22	8	12.3	20	12	42
HSK40E-SFRA4-70-M42	4	10	70	42	8	14.4	20	12	62
HSK40E-SFRA4-85-M42	4	10	85	42	23	14.4	25	12	69
HSK40E-SFRA4-110-M67	4	10	110	67	23	17	25	12	94
HSK40E-SFRA6-50-M22	6	12	50	22	8	14.3	26	18	39
HSK40E-SFRA6-70-M42	6	12	70	42	8	16.4	26	18	54
HSK40E-SFRA6-85-M42	6	12	85	42	23	16.4	25	18	69
HSK40E-SFRA6-110-M67	6	12	110	67	23	19	25	18	94
HSK40E-SFRA8-50-M22	8	14	50	22	8	16.3	26	20	39
HSK40E-SFRA8-85-M42	8	14	85	42	23	18.4	25	24	69
HSK40E-SFRA8-100-M42	8	14	100	42	38	18.4	25	24	84
HSK40E-SFRA10-55-M22	10	16	55	22	13	18.3	26	25	44
HSK40E-SFRA10-85-M42	10	16	85	42	23	20.4	25	30	64
HSK40E-SFRA10-100-M42	10	16	100	42	38	20.4	25	30	64
HSK40E-SFRA12-55-M22	12	20	55	22	13	22.3	30	25	44
HSK40E-SFRA12-85-M42	12	20	85	42	23	24.4	32	30	74
HSK40E-SFRA16-55-M22	16	26	55	22	13	28.3	34	32	44
HSK40E-SFRA20-60-M40	20	32	60	40	-	34	-	38	49

Shrink Chuck, 3°, Regular, Form A
热缩刀柄 3度, 标准 A 型

A ↗ ≤0.003	G Value G2.5	AD AD/B
---------------	-----------------	---------

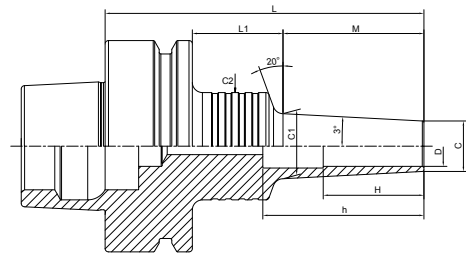

Size	D	C	L	M	L1	C1	C2	H	h
HSK50E-SFRA3-75-M22	3	7.5	75	22	27	9.8	25	9	61
HSK50E-SFRA3-95-M42	3	7.5	95	42	27	11.9	25	9	81
HSK50E-SFRA3-120-M67	3	7.5	120	67	27	14.5	25	9	106
HSK50E-SFRA3-150-M97	3	7.5	150	97	27	17.7	25	9	136
HSK50E-SFRA4-75-M22	4	10	75	22	27	12.3	25	12	61
HSK50E-SFRA4-95-M42	4	10	95	42	27	14.4	25	12	81
HSK50E-SFRA4-120-M67	4	10	120	67	27	17	25	12	106
HSK50E-SFRA4-150-M97	4	10	150	97	27	20.2	25	12	135
HSK50E-SFRA6-60-M22	6	12	60	22	12	14.3	26	18	44
HSK50E-SFRA6-75-M22	6	12	75	22	27	14.3	25	18	61
HSK50E-SFRA6-95-M42	6	12	95	42	27	16.4	25	18	81
HSK50E-SFRA6-120-M67	6	12	120	67	27	19	25	18	106
HSK50E-SFRA8-60-M22	8	14	60	22	12	16.3	26	20	44
HSK50E-SFRA8-75-M22	8	14	75	22	27	16.3	25	24	61
HSK50E-SFRA8-95-M42	8	14	95	42	27	18.4	25	24	81
HSK50E-SFRA10-60-M22	10	16	60	22	12	18.3	26	25	44
HSK50E-SFRA10-75-M22	10	16	75	22	27	18.3	25	30	60
HSK50E-SFRA12-60-M22	12	20	60	22	12	22.3	26	25	44
HSK50E-SFRA12-75-M22	12	20	75	22	27	22.3	25	30	62
HSK50E-SFRA16-60-M22	16	26	60	22	12	28.3	34	32	44
HSK50E-SFRA20-65-M22	20	32	65	22	17	34.3	40	38	49

Shrink Chuck, 3°, Regular, Form A

热缩刀柄 3 度, 标准 A 型

A ↗ ≤0.003	G Value G2.5	 AD AD/B
---------------	-----------------	--

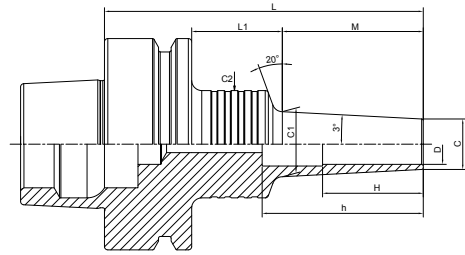

Size	D	C	L	M	L1	C1	C2	H	h
HSK63F-SFRA3-70-M22	3	7.5	70	22	22	9.8	26	9	53
HSK63F-SFRA3-75-M22	3	7.5	75	22	27	9.8	25	9	54
HSK63F-SFRA3-95-M42	3	7.5	95	42	27	11.9	25	9	78
HSK63F-SFRA4-70-M22	4	10	70	22	22	12.3	26	12	53
HSK63F-SFRA4-75-M22	4	10	75	22	27	12.3	25	12	58
HSK63F-SFRA4-95-M42	4	10	95	42	27	14.4	25	12	73
HSK63F-SFRA6-70-M22	6	12	70	22	22	14.3	26	18	53
HSK63F-SFRA6-75-M22	6	12	75	22	27	14.3	25	18	58
HSK63F-SFRA6-95-M42	6	12	95	42	27	16.4	25	18	73
HSK63F-SFRA8-70-M22	8	14	70	22	22	16.3	26	24	53
HSK63F-SFRA8-75-M22	8	14	75	22	27	16.3	25	24	58
HSK63F-SFRA8-95-M42	8	14	95	42	27	18.4	25	24	78
HSK63F-SFRA10-70-M22	10	16	70	22	22	18.3	26	30	53
HSK63F-SFRA10-75-M22	10	16	75	22	27	18.3	25	30	54
HSK63F-SFRA12-70-M22	12	20	70	22	22	22.3	26	30	53
HSK63F-SFRA12-75-M22	12	20	75	22	27	22.3	25	30	54

Shrink Chuck, 3°, Regular, Form B
热缩刀柄 3度, 标准 B 型

A ↗ ≤0.003	G Value G2.5	AD AD/B
---------------	-----------------	---------

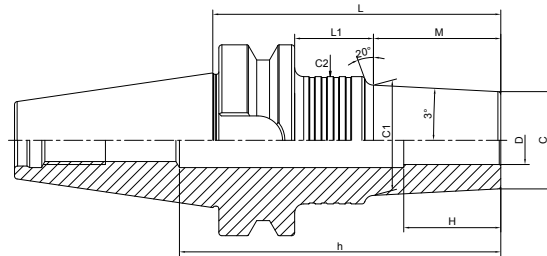

Size	D	C	L	M	L1	C1	C2	H	h
BT40-SFRB6-75-M22	6	14	75	22	26	16.3	32	18	110
BT40-SFRB6-95-M42	6	14	95	42	26	18.4	32	18	130
BT40-SFRB6-105-M22	6	14	105	22	56	16.3	36	18	140
BT40-SFRB6-120-M67	6	14	120	67	26	21	32	18	155
BT40-SFRB6-125-M42	6	14	125	42	56	18.4	32	18	160
BT40-SFRB6-150-M67	6	14	150	67	56	21	32	18	185
BT40-SFRB8-75-M22	8	18	75	22	26	20.3	32	24	110
BT40-SFRB8-95-M42	8	18	95	42	26	22.4	36	24	130
BT40-SFRB8-105-M22	8	18	105	22	56	20.3	36	24	140
BT40-SFRB8-120-M67	8	18	120	67	26	25	36	24	155
BT40-SFRB8-125-M42	8	18	125	42	56	22.4	36	24	160
BT40-SFRB8-150-M67	8	18	150	67	56	25	36	24	185
BT40-SFRB10-75-M22	10	22	75	22	26	24.3	32	30	110
BT40-SFRB10-95-M42	10	22	95	42	26	26.4	32	30	130
BT40-SFRB10-105-M22	10	22	105	22	56	24.3	32	30	140
BT40-SFRB10-120-M67	10	22	120	67	26	29	36	30	155
BT40-SFRB10-125-M42	10	22	125	42	56	26.4	36	30	160
BT40-SFRB10-150-M67	10	22	150	67	56	29	36	30	185
BT40-SFRB12-75-M22	12	26	75	22	26	28.3	42	30	85
BT40-SFRB12-95-M42	12	26	95	42	26	30.4	50	30	105
BT40-SFRB12-105-M22	12	26	105	22	56	28.3	50	30	115
BT40-SFRB12-120-M67	12	26	120	67	26	33	50	30	130
BT40-SFRB12-125-M42	12	26	125	42	56	30.4	50	30	135
BT40-SFRB12-135-M22	12	26	135	22	86	28.3	50	30	145
BT40-SFRB12-150-M67	12	26	150	67	56	33	50	30	160
BT40-SFRB12-155-M42	12	26	155	42	86	30.4	50	30	165
BT40-SFRB12-180-M67	12	26	180	67	86	33	50	30	190

Shrink Chuck, 3°, Regular, Form B
热缩刀柄 3 度, 标准 B 型

A ↗ ≤0.003	G Value G2.5	AD AD/B
---------------	-----------------	---------

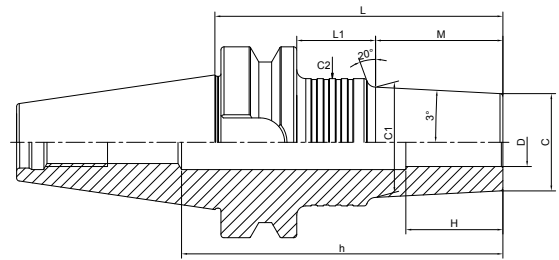

Size	D	C	L	M	L1	C1	C2	H	h
BT40-SFRB16-75-M22	16	32	75	22	26	34.3	50	32	85
BT40-SFRB16-95-M42	16	32	95	42	26	36.4	42	32	105
BT40-SFRB16-105-M22	16	32	105	22	56	34.3	50	32	115
BT40-SFRB16-120-M67	16	32	120	67	26	39	50	32	130
BT40-SFRB16-125-M42	16	32	125	42	56	36.4	50	32	135
BT40-SFRB16-135-M22	16	32	135	22	86	34.3	50	32	145
BT40-SFRB16-150-M67	16	32	150	67	56	39	50	32	160
BT40-SFRB16-155-M42	16	32	155	42	86	36.4	50	32	165
BT40-SFRB16-180-M67	16	32	180	67	86	39	50	32	190
BT40-SFRB20-95-M42	20	38	95	42	26	42.4	50	40	105
BT40-SFRB20-120-M67	20	38	120	67	26	45	50	40	130
BT40-SFRB20-125-M42	20	38	125	42	56	42.4	50	40	135
BT40-SFRB20-150-M67	20	38	150	67	56	45	50	40	160
BT40-SFRB20-155-M42	20	38	155	42	86	42.4	50	40	165
BT40-SFRB20-180-M67	20	38	180	67	86	45	50	40	190

Shrink Chuck, 3°, Regular, Form B
热缩刀柄 3 度, 标准 B 型

A ↗
 ≤0.003

G Value
 G2.5

AD AD/B

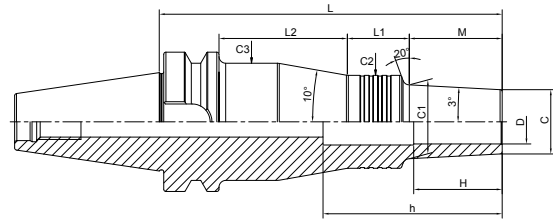

Size	D	C	L	M	L1	L2	C1	C2	C3	H	h
BT40-SFRB6-135-M22	6	14	135	22	28	58	16.3	36	50	18	170
BT40-SFRB6-155-M42	6	14	155	42	28	58	18.4	36	50	18	190
BT40-SFRB6-180-M67	6	14	180	67	28	58	21	36	50	18	215
BT40-SFRB8-135-M22	8	18	135	22	30	56	20.3	32	46	24	170
BT40-SFRB8-155-M42	8	18	155	42	30	56	22.4	32	46	24	190
BT40-SFRB8-180-M67	8	18	180	67	28	58	25	36	50	24	215
BT40-SFRB10-135-M22	10	22	135	22	28	58	24.3	36	50	30	170
BT40-SFRB10-155-M42	10	22	155	42	28	58	26.4	36	50	30	190
BT40-SFRB10-180-M67	10	22	180	67	28	58	29	36	50	30	215

Shrink Chuck, 3°, Regular, Form B
热缩刀柄 3 度, 标准 B 型

A ↗ ≤0.003	G Value G2.5	AD AD/B
---------------	-----------------	---------

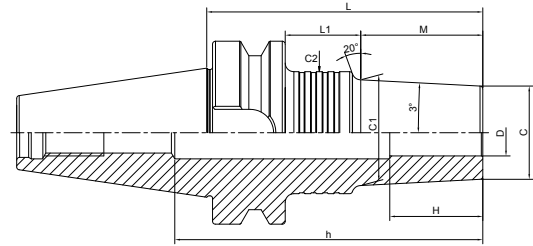

Size	D	C	L	M	L1	C1	C2	H	h
BT50-SFRB6-90-M22	6	14	90	22	30	16.3	32	18	145
BT50-SFRB6-110-M42	6	14	110	42	30	18.4	32	18	165
BT50-SFRB6-120-M22	6	14	120	22	60	16.3	32	18	175
BT50-SFRB6-135-M67	6	14	135	67	30	21	36	18	190
BT50-SFRB6-140-M42	6	14	140	42	60	18.4	36	18	195
BT50-SFRB6-165-M67	6	14	165	67	60	21	32	18	220
BT50-SFRB8-90-M22	8	18	90	22	30	20.3	32	24	145
BT50-SFRB8-110-M42	8	18	110	42	30	22.4	32	24	165
BT50-SFRB8-120-M22	8	18	120	22	60	20.3	36	24	175
BT50-SFRB8-135-M67	8	18	135	67	30	25	36	24	190
BT50-SFRB8-140-M42	8	18	140	42	60	22.4	36	24	195
BT50-SFRB8-165-M67	8	18	165	67	60	25	36	24	220
BT50-SFRB10-90-M22	10	22	90	22	30	24.3	32	30	145
BT50-SFRB10-110-M42	10	22	110	42	30	26.4	32	30	165
BT50-SFRB10-120-M22	10	22	120	22	60	24.3	32	30	175
BT50-SFRB10-135-M67	10	22	135	67	30	29	42	30	190
BT50-SFRB10-140-M42	10	22	140	42	60	26.4	36	30	195
BT50-SFRB10-165-M67	10	22	165	67	60	29	42	30	220
BT50-SFRB12-90-M22	12	26	90	22	30	28.3	50	30	145
BT50-SFRB12-110-M42	12	26	110	42	30	30.4	42	30	165
BT50-SFRB12-120-M22	12	26	120	22	60	28.3	42	30	175
BT50-SFRB12-135-M67	12	26	135	67	30	33	42	30	190
BT50-SFRB12-140-M42	12	26	140	42	60	30.4	50	30	195
BT50-SFRB12-165-M67	12	26	165	67	60	33	42	30	220

Shrink Chuck, 3°, Regular, Form B
热缩刀柄 3 度, 标准 B 型

A ↗ ≤0.003	G Value G2.5	AD AD/B
---------------	-----------------	---------

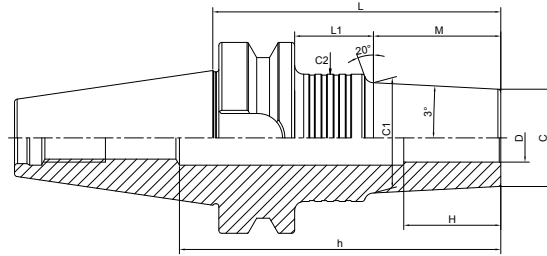

Size	D	C	L	M	L1	C1	C2	H	h
BT50-SFRB16-90-M22	16	32	90	22	30	34.3	50	32	145
BT50-SFRB16-110-M42	16	32	110	42	30	36.4	50	32	165
BT50-SFRB16-120-M22	16	32	120	22	60	34.3	50	32	175
BT50-SFRB16-135-M67	16	32	135	67	30	39	42	32	190
BT50-SFRB16-140-M42	16	32	140	42	60	36.4	50	32	195
BT50-SFRB16-165-M67	16	32	165	67	60	39	50	32	220
BT50-SFRB16-195-M67	16	32	195	67	90	39	50	32	250
BT50-SFRB20-110-M42	20	38	110	42	30	42.4	53	40	165
BT50-SFRB20-135-M67	20	38	135	67	30	45	53	40	190
BT50-SFRB20-140-M42	20	38	140	42	60	42.4	50	40	195
BT50-SFRB20-165-M67	20	38	165	67	60	45	53	40	220
BT50-SFRB25-110-M42	25	45	110	42	30	49.4	53	45	165
BT50-SFRB25-140-M42	25	45	140	42	60	49.4	53	45	195
BT50-SFRB25-170-M42	25	45	170	42	90	49.4	50	45	225

Shrink Chuck, 3°, Regular, Form B
热缩刀柄 3 度, 标准 B 型

A ↗ ≤0.003	G Value G2.5	AD AD/B
---------------	-----------------	---------

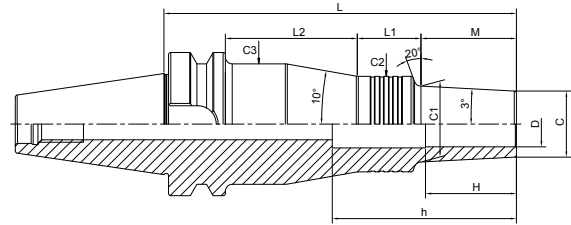

Size	D	C	L	M	L1	L2	C1	C2	C3	H	h
BT50-SFRB6-150-M22	6	14	150	22	30	60	16.3	32	46	18	205
BT50-SFRB6-170-M42	6	14	170	42	28	62	18.4	36	50	18	225
BT50-SFRB6-195-M67	6	14	195	67	30	60	21	32	46	18	250
BT50-SFRB8-150-M22	8	18	150	22	30	60	20.3	32	46	24	205
BT50-SFRB8-170-M42	8	18	170	42	28	62	22.4	36	50	24	225
BT50-SFRB8-195-M67	8	18	195	67	30	60	25	32	46	24	250
BT50-SFRB10-150-M22	10	22	150	22	30	60	24.3	32	46	30	205
BT50-SFRB10-170-M42	10	22	170	42	28	62	26.4	36	50	30	225
BT50-SFRB10-195-M67	10	22	195	67	28	62	29	42	56	30	250
BT50-SFRB12-150-M22	12	26	150	22	28	62	28.3	42	56	30	205
BT50-SFRB12-170-M42	12	26	170	42	28	62	30.4	42	56	30	225
BT50-SFRB12-195-M67	12	26	195	67	28	62	33	42	56	30	250
BT50-SFRB16-150-M22	16	32	150	22	28	62	34.3	42	56	32	205
BT50-SFRB16-170-M42	16	32	170	42	28	62	36.4	42	56	32	225
BT50-SFRB20-170-M42	20	38	170	42	28	62	42.4	53	67	40	225
BT50-SFRB20-195-M67	20	38	195	67	28	62	45	53	67	40	250

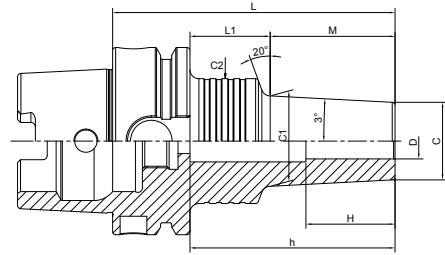
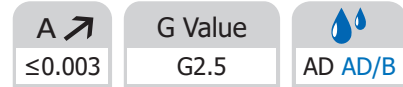
Shrink Chuck, 3°, Regular, Form B
热缩刀柄 3 度, 标准 B 型

Size	D	C	L	M	L1	C1	C2	H	h
HSK50A-SFRB6-75-M22	6	14	75	22	27	16.3	32	18	50
HSK50A-SFRB6-95-M42	6	14	95	42	27	18.4	32	18	70
HSK50A-SFRB6-125-M42	6	14	125	42	57	18.4	32	18	100
HSK50A-SFRB8-75-M22	8	18	75	22	27	20.3	36	24	49
HSK50A-SFRB8-95-M42	8	18	95	42	27	22.4	36	24	69
HSK50A-SFRB8-125-M42	8	18	125	42	57	22.4	32	24	100
HSK50A-SFRB10-75-M22	10	22	75	22	27	24.3	32	30	50
HSK50A-SFRB10-95-M42	10	22	95	42	27	26.4	32	30	70
HSK50A-SFRB10-125-M42	10	22	125	42	57	26.4	32	30	100
HSK50A-SFRB12-75-M42	12	26	75	22	27	28.3	49	30	51
HSK50A-SFRB12-95-M42	12	26	95	42	27	30.4	42	30	72
HSK50A-SFRB12-125-M42	12	26	125	42	57	30.4	42	30	98
HSK50A-SFRB16-75-M22	16	32	75	22	27	34.3	49	32	51
HSK50A-SFRB16-105-M22	16	32	105	22	57	34.3	42	32	78
HSK50A-SFRB20-75-M22	20	38	75	22	27	40.3	49	40	51
HSK50A-SFRB20-105-M22	20	38	105	22	57	40.3	49	40	76

Shrink Chuck, 3°, Regular, Form B
热缩刀柄 3度, 标准 B 型



A ↗ ≤0.003	G Value G2.5	AD AD/B
---------------	-----------------	---------

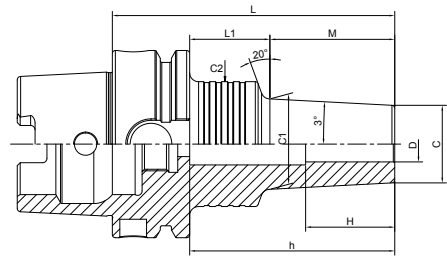

Size	D	C	L	M	L1	C1	C2	H	h
HSK63A-SFRB6-75-M22	6	14	75	22	27	16.3	32	18	50
HSK63A-SFRB6-95-M42	6	14	95	42	27	18.4	32	18	70
HSK63A-SFRB6-105-M22	6	14	105	22	57	16.3	36	18	80
HSK63A-SFRB6-120-M67	6	14	120	67	27	21	36	18	95
HSK63A-SFRB6-125-M42	6	14	125	42	57	18.4	36	18	100
HSK63A-SFRB6-150-M67	6	14	150	67	57	21	32	18	125
HSK63A-SFRB8-75-M22	8	18	75	22	27	20.3	32	24	50
HSK63A-SFRB8-95-M42	8	18	95	42	27	22.4	32	24	70
HSK63A-SFRB8-105-M22	8	18	105	22	57	20.3	36	24	80
HSK63A-SFRB8-120-M67	8	18	120	67	27	25	32	24	95
HSK63A-SFRB8-125-M42	8	18	125	42	57	22.4	36	24	100
HSK63A-SFRB8-150-M67	8	18	150	67	57	25	36	24	125
HSK63A-SFRB10-75-M22	10	22	75	22	27	24.3	36	30	48
HSK63A-SFRB10-95-M42	10	22	95	42	27	26.4	32	30	68
HSK63A-SFRB10-105-M22	10	22	105	22	57	24.3	36	30	78
HSK63A-SFRB10-120-M67	10	22	120	67	27	29	36	30	93
HSK63A-SFRB10-125-M42	10	22	125	42	57	26.4	36	30	98
HSK63A-SFRB10-150-M67	10	22	150	67	57	29	36	30	123
HSK63A-SFRB12-75-M22	12	26	75	22	27	28.3	42	30	48
HSK63A-SFRB12-95-M42	12	26	95	42	27	30.4	42	30	68
HSK63A-SFRB12-105-M22	12	26	105	22	57	28.3	50	30	75
HSK63A-SFRB12-120-M67	12	26	120	67	27	33	50	30	93
HSK63A-SFRB12-125-M42	12	26	125	42	57	30.4	50	30	95
HSK63A-SFRB12-150-M67	12	26	150	67	57	33	50	30	120
HSK63A-SFRB12-155-M42	12	26	155	42	87	30.4	50	30	125
HSK63A-SFRB12-180-M67	12	26	180	67	87	33	50	30	150

Shrink Chuck, 3°, Regular, Form B
热缩刀柄 3 度, 标准 B 型

A ↗ ≤0.003	G Value G2.5	AD AD/B
---------------	-----------------	---------

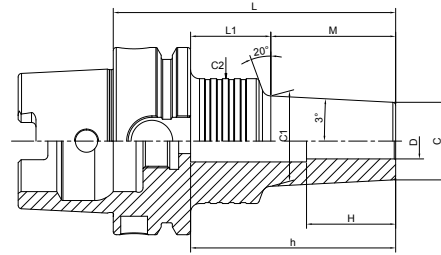

Size	D	C	L	M	L1	C1	C2	H	h
HSK63A-SFRB16-75-M22	16	32	75	22	27	34.3	50	32	48
HSK63A-SFRB16-95-M42	16	32	95	42	27	36.4	50	32	68
HSK63A-SFRB16-105-M22	16	32	105	22	57	34.3	50	32	75
HSK63A-SFRB16-120-M67	16	32	120	67	27	39	50	32	93
HSK63A-SFRB16-125-M42	16	32	125	42	57	36.4	42	32	95
HSK63A-SFRB16-135-M22	16	32	135	22	87	34.3	50	32	105
HSK63A-SFRB16-150-M67	16	32	150	67	57	39	42	32	120
HSK63A-SFRB16-155-M42	16	32	155	42	87	36.4	50	32	125
HSK63A-SFRB16-180-M67	16	32	180	67	87	39	50	32	150
HSK63A-SFRB20-95-M42	20	38	95	42	27	42.4	53	40	68
HSK63A-SFRB20-120-M67	20	38	120	67	27	45	50	40	93
HSK63A-SFRB20-125-M42	20	38	125	42	57	42.4	50	40	95
HSK63A-SFRB20-150-M67	20	38	150	67	57	45	50	40	120
HSK63A-SFRB20-155-M42	20	38	155	42	87	42.4	50	40	125
HSK63A-SFRB20-180-M67	20	38	180	67	87	45	50	40	150
HSK63A-SFRB25-95-M42	25	45	95	42	27	49.4	53	45	68
HSK63A-SFRB25-125-M42	25	45	125	42	57	49.4	53	45	95
HSK63A-SFRB25-155-M42	25	45	155	42	87	49.4	50	45	125

Shrink Chuck, 3°, Regular, Form B

热缩刀柄 3度, 标准 B 型

A ↗
≤0.003

G Value
G2.5

AD AD/B

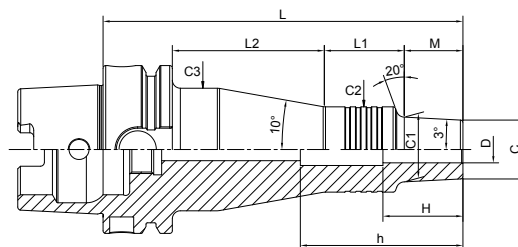

Size	D	C	L	M	L1	L2	C1	C2	C3	H	h
HSK63A-SFRB6-135-M22	6	14	135	22	28	59	16.3	36	50	18	110
HSK63A-SFRB6-155-M42	6	14	155	42	30	57	18.4	32	46	18	130
HSK63A-SFRB6-180-M67	6	14	180	67	30	57	21	32	46	18	155
HSK63A-SFRB8-135-M22	8	18	135	22	30	57	20.3	32	46	24	110
HSK63A-SFRB8-155-M42	8	18	155	42	30	57	22.4	32	46	24	130
HSK63A-SFRB8-180-M67	8	18	180	67	30	57	25	32	46	24	155
HSK63A-SFRB10-135-M22	10	22	135	22	30	57	24.3	32	46	30	108
HSK63A-SFRB10-155-M42	10	22	155	42	28	59	26.4	36	50	30	128
HSK63A-SFRB10-180-M67	10	22	180	67	28	59	29	42	53	30	153
HSK63A-SFRB12-135-M22	12	26	135	22	28	59	28.3	42	53	30	105

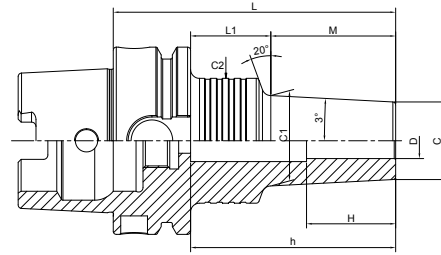
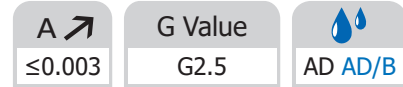
Shrink Chuck, 3°, Regular, Form B
热缩刀柄 3 度, 标准 B 型

Size	D	C	L	M	L1	C1	C2	H	h
HSK100A-SFRB6-90-M22	6	14	90	22	39	16.3	32	18	60
HSK100A-SFRB6-110-M42	6	14	110	42	39	18.4	32	18	80
HSK100A-SFRB6-120-M22	6	14	120	22	69	16.3	36	18	90
HSK100A-SFRB6-135-M67	6	14	135	67	39	21	32	18	105
HSK100A-SFRB6-140-M42	6	14	140	42	69	18.4	32	18	110
HSK100A-SFRB6-165-M67	6	14	165	67	69	21	36	18	135
HSK100A-SFRB8-90-M22	8	18	90	22	39	20.3	32	24	60
HSK100A-SFRB8-110-M42	8	18	110	42	39	22.4	36	24	80
HSK100A-SFRB8-120-M22	8	18	120	22	69	20.3	32	24	90
HSK100A-SFRB8-135-M67	8	18	135	67	39	25	32	24	105
HSK100A-SFRB8-140-M42	8	18	140	42	69	22.4	32	24	110
HSK100A-SFRB8-165-M67	8	18	165	67	69	25	36	24	135
HSK100A-SFRB10-90-M22	10	22	90	22	39	24.3	36	30	60
HSK100A-SFRB10-110-M42	10	22	110	42	39	26.4	36	30	80
HSK100A-SFRB10-120-M22	10	22	120	22	69	24.3	36	30	90
HSK100A-SFRB10-135-M67	10	22	135	67	39	29	42	30	105
HSK100A-SFRB10-140-M42	10	22	140	42	69	26.4	32	30	110
HSK100A-SFRB10-165-M67	10	22	165	67	69	29	36	30	135
HSK100A-SFRB12-90-M22	12	26	90	22	39	28.3	50	30	55
HSK100A-SFRB12-110-M42	12	26	110	42	39	30.4	42	30	75
HSK100A-SFRB12-120-M22	12	26	120	22	69	28.3	42	30	85
HSK100A-SFRB12-135-M67	12	26	135	67	39	33	50	30	100
HSK100A-SFRB12-140-M42	12	26	140	42	69	30.4	42	30	105
HSK100A-SFRB12-150-M22	12	26	150	22	99	28.3	50	30	115
HSK100A-SFRB12-165-M67	12	26	165	67	69	33	42	30	130
HSK100A-SFRB12-170-M42	12	26	170	42	99	30.4	50	30	135
HSK100A-SFRB12-195-M67	12	26	195	67	99	33	50	30	165

Shrink Chuck, 3°, Regular, Form B
热缩刀柄 3 度, 标准 B 型



A ↗ ≤0.003	G Value G2.5	AD AD/B
---------------	-----------------	---------

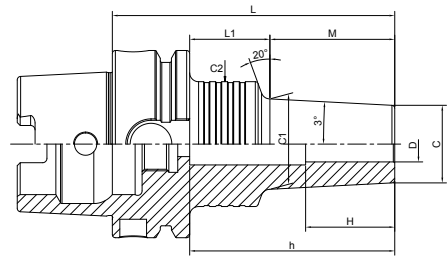

Size	D	C	L	M	L1	C1	C2	H	h
HSK100A-SFRB16-90-M22	16	32	90	22	39	34.3	42	32	55
HSK100A-SFRB16-110-M42	16	32	110	42	39	36.4	42	32	75
HSK100A-SFRB16-120-M22	16	32	120	22	69	34.3	42	32	85
HSK100A-SFRB16-135-M67	16	32	135	67	39	39	50	32	100
HSK100A-SFRB16-140-M42	16	32	140	42	69	36.4	50	32	105
HSK100A-SFRB16-150-M22	16	32	150	22	99	34.3	50	32	115
HSK100A-SFRB16-165-M67	16	32	165	67	69	39	42	32	130
HSK100A-SFRB16-170-M42	16	32	170	42	99	36.4	50	32	135
HSK100A-SFRB16-195-M67	16	32	195	67	99	39	50	32	160
HSK100A-SFRB20-110-M42	20	38	110	42	39	42.4	53	40	75
HSK100A-SFRB20-135-M67	20	38	135	67	39	45	53	40	100
HSK100A-SFRB20-140-M42	20	38	140	42	69	42.4	53	40	105
HSK100A-SFRB20-165-M67	20	38	165	67	69	45	53	40	130
HSK100A-SFRB20-170-M42	20	38	170	42	99	42.4	50	40	135
HSK100A-SFRB25-110-M42	25	45	110	42	39	49.4	50	45	75
HSK100A-SFRB25-140-M42	25	45	140	42	69	49.4	50	45	105

Shrink Chuck, 3°, Regular, Form B
热缩刀柄 3度, 标准 B 型

 A ↗
 ≤0.003

 G Value
 G2.5

AD AD/B

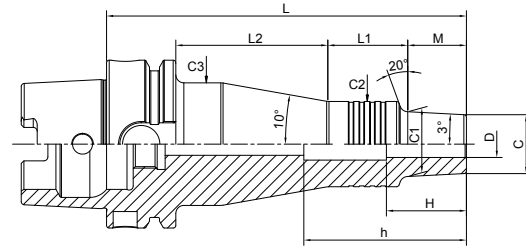

Size	D	C	L	M	L1	L2	C1	C2	C3	H	h
HSK100A-SFRB6-150-M22	6	14	150	22	30	69	16.3	32	46	18	120
HSK100A-SFRB6-170-M42	6	14	170	42	28	71	18.4	36	50	18	140
HSK100A-SFRB6-195-M67	6	14	195	67	28	71	21	36	50	18	165
HSK100A-SFRB8-150-M22	8	18	150	22	30	69	20.3	32	46	24	120
HSK100A-SFRB8-170-M42	8	18	170	42	28	71	22.4	36	50	24	140
HSK100A-SFRB8-195-M67	8	18	195	67	28	71	25	36	50	24	165
HSK100A-SFRB10-150-M22	10	22	150	22	28	71	24.3	36	50	30	120
HSK100A-SFRB10-170-M42	10	22	170	42	28	71	26.4	36	50	30	140
HSK100A-SFRB10-195-M67	10	22	195	67	28	71	29	36	50	30	165
HSK100A-SFRB20-195-M67	20	38	195	67	28	71	45	53	67	40	160
HSK100A-SFRB25-170-M42	25	45	170	42	28	71	49.4	53	67	45	135

Shrink Chuck, 3°, Regular, Form B
热缩刀柄 3 度, 标准 B 型

A ↗ ≤0.003	G Value G2.5	AD AD/B
---------------	-----------------	---------

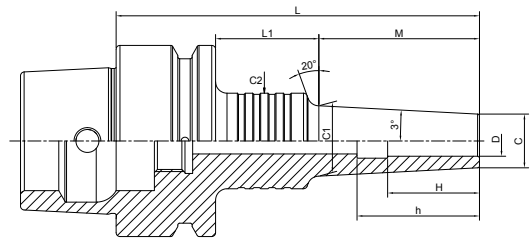

Size	D	C	L	M	L1	C1	C2	H	h
HSK50E-SFRB6-95-M42	6	14	95	42	27	18.4	32	18	80
HSK50E-SFRB8-95-M42	8	18	95	42	27	22.4	32	24	77
HSK50E-SFRB8-120-M67	8	18	120	67	27	25	32	24	105
HSK50E-SFRB10-95-M42	10	22	95	42	27	26.4	32	30	64
HSK50E-SFRB10-120-M67	10	22	120	67	27	29	42	30	107
HSK50E-SFRB12-95-M42	12	26	95	42	27	30.4	42	30	82
HSK50E-SFRB12-120-M67	12	26	120	67	27	33	42	30	64
HSK50E-SFRB16-75-M22	16	32	75	22	27	34.3	42	32	62

Shrink Chuck, 3°, Regular, Coolant

热缩刀柄 3度, 端面出水型

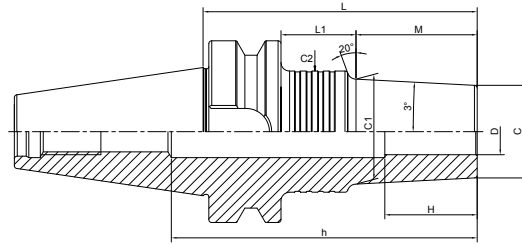
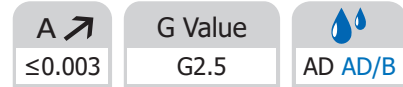

Size	D	C	L	M	L1	C1	C2	H	h
BT40-SFFB3-75-M22	3	9.5	75	22	26	11.8	25	9	110
BT40-SFFB3-95-M42	3	9.5	95	42	26	13.9	26	9	130
BT40-SFFB3-105-M22	3	9.5	105	22	56	11.8	26	9	140
BT40-SFFB3-120-M67	3	9.5	120	67	26	16.5	26	9	155
BT40-SFFB3-125-M42	3	9.5	125	42	56	13.9	25	9	160
BT40-SFFB3-150-M67	3	9.5	150	67	56	16.5	26	9	185
BT40-SFFB4-75-M22	4	12	75	22	26	14.3	26	12	110
BT40-SFFB4-95-M42	4	12	95	42	26	16.4	25	12	130
BT40-SFFB4-105-M22	4	12	105	22	56	14.3	25	12	140
BT40-SFFB4-120-M67	4	12	120	67	26	19	25	12	155
BT40-SFFB4-125-M42	4	12	125	42	56	16.4	26	12	160
BT40-SFFB4-150-M67	4	12	150	67	56	19	26	12	185
BT40-SFFB6-75-M22	6	14	75	22	26	16.3	32	18	110
BT40-SFFB6-95-M42	6	14	95	42	26	18.4	32	18	130
BT40-SFFB6-105-M22	6	14	105	22	56	16.3	32	18	140
BT40-SFFB6-120-M67	6	14	120	67	26	21	36	18	155
BT40-SFFB6-125-M42	6	14	125	42	56	18.4	32	18	160
BT40-SFFB6-150-M67	6	14	150	67	56	21	32	18	185
BT40-SFFB8-75-M22	8	18	75	22	26	20.3	36	24	110
BT40-SFFB8-95-M42	8	18	95	42	26	22.4	32	24	130
BT40-SFFB8-105-M22	8	18	105	22	56	20.3	36	24	140
BT40-SFFB8-120-M67	8	18	120	67	26	25	32	24	155
BT40-SFFB8-125-M42	8	18	125	42	56	22.4	36	24	160
BT40-SFFB8-150-M67	8	18	150	67	56	25	32	24	185
BT40-SFFB10-75-M22	10	22	75	22	26	24.3	32	30	110
BT40-SFFB10-95-M42	10	22	95	42	26	26.4	32	30	130
BT40-SFFB10-105-M22	10	22	105	22	56	24.3	32	30	140
BT40-SFFB10-120-M67	10	22	120	67	26	29	36	30	155
BT40-SFFB10-125-M42	10	22	125	42	56	26.4	36	30	160
BT40-SFFB10-150-M67	10	22	150	67	56	29	42	30	185

Shrink Chuck, 3°, Regular, Coolant
热缩刀柄 3 度, 端面出水型

A ↗ ≤0.003	G Value G2.5	AD AD/B
---------------	-----------------	---------

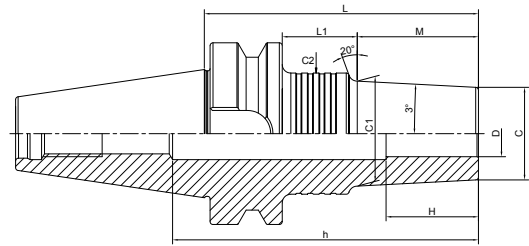

Size	D	C	L	M	L1	C1	C2	H	h
BT40-SFFB12-75-M22	12	26	75	22	26	28.3	50	30	85
BT40-SFFB12-95-M42	12	26	95	42	26	30.4	42	30	105
BT40-SFFB12-105-M22	12	26	105	22	56	28.3	42	30	115
BT40-SFFB12-120-M67	12	26	120	67	26	33	50	30	130
BT40-SFFB12-125-M42	12	26	125	42	56	30.4	50	30	135
BT40-SFFB12-150-M67	12	26	150	67	56	33	50	30	160
BT40-SFFB12-155-M42	12	26	155	42	86	30.4	50	30	165
BT40-SFFB12-180-M67	12	26	180	67	86	33	50	30	190
BT40-SFFB16-75-M22	16	32	75	22	26	34.3	50	32	85
BT40-SFFB16-95-M42	16	32	95	42	26	36.4	50	32	105
BT40-SFFB16-105-M22	16	32	105	22	56	34.3	50	32	115
BT40-SFFB16-120-M67	16	32	120	67	26	39	50	32	130
BT40-SFFB16-125-M42	16	32	125	42	56	36.4	50	32	135
BT40-SFFB16-135-M22	16	32	135	22	86	34.3	50	32	145
BT40-SFFB16-150-M67	16	32	150	67	56	39	50	32	160
BT40-SFFB16-155-M42	16	32	155	42	86	36.4	50	32	165
BT40-SFFB16-180-M67	16	32	180	67	86	39	50	32	190
BT40-SFFB20-95-M42	20	38	95	42	26	42.4	50	40	105
BT40-SFFB20-120-M67	20	38	120	67	26	45	50	40	130
BT40-SFFB20-125-M42	20	38	125	42	56	42.4	50	40	135
BT40-SFFB20-150-M67	20	38	150	67	56	45	50	40	160
BT40-SFFB20-155-M42	20	38	155	42	86	42.4	50	40	165
BT40-SFFB20-180-M67	20	38	180	67	86	45	50	40	190
BT40-SFFB25-95-M42	25	45	95	42	26	49.4	50	45	105
BT40-SFFB25-125-M42	25	45	125	42	56	49.4	53	45	135
BT40-SFFB25-155-M42	25	45	155	42	86	49.4	53	45	165

Shrink Chuck, 3°, Regular, Coolant
热缩刀柄 3 度, 端面出水型

 A ↗
 ≤0.003

 G Value
 G2.5

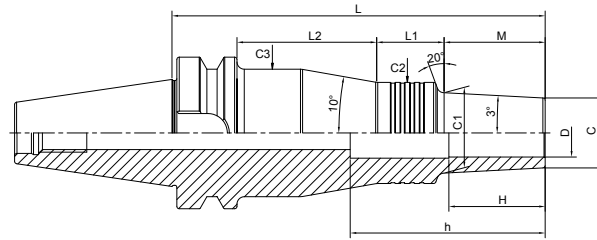

 AD AD/B

Size	D	C	L	M	L1	L2	C1	C2	C3	H	h
BT40-SFFB3-135-M22	3	9.5	135	22	33	53	11.8	25	39	9	170
BT40-SFFB3-155-M42	3	9.5	155	42	33	53	13.9	25	39	9	190
BT40-SFFB3-180-M67	3	9.5	180	67	33	53	16.5	26	40	9	215
BT40-SFFB4-135-M22	4	12	135	22	33	53	14.3	26	40	12	170
BT40-SFFB4-155-M42	4	12	155	42	33	53	16.4	26	40	12	190
BT40-SFFB4-180-M67	4	12	180	67	33	53	19	26	40	12	215
BT40-SFFB6-135-M22	6	14	135	22	30	56	16.3	32	46	18	170
BT40-SFFB6-155-M42	6	14	155	42	30	56	18.4	32	46	18	190
BT40-SFFB6-180-M67	6	14	180	67	28	58	21	36	50	18	215
BT40-SFFB8-135-M22	8	18	135	22	30	56	20.3	32	46	24	170
BT40-SFFB8-155-M42	8	18	155	42	30	56	22.4	32	46	24	190
BT40-SFFB8-180-M67	8	18	180	67	28	58	25	36	50	24	215
BT40-SFFB10-135-M22	10	22	135	22	30	56	24.3	32	46	30	170
BT40-SFFB10-155-M42	10	22	155	42	28	58	26.4	36	50	30	190
BT40-SFFB10-180-M67	10	22	180	67	28	58	29	36	50	30	215
BT40-SFFB12-135-M22	12	26	135	22	28	58	28.3	42	53	30	145

Shrink Chuck, 3°, Regular, Coolant

热缩刀柄 3 度, 端面出水型

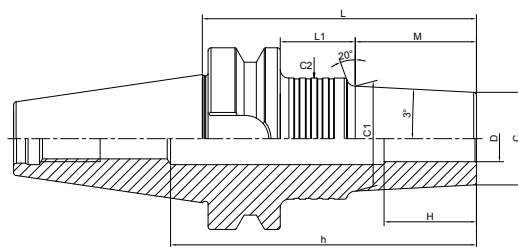
A ↗ ≤0.003	G Value G2.5	AD AD/B
---------------	-----------------	---------



Size	D	C	L	M	L1	C1	C2	H	h
BT50-SFFB3-90-M22	3	9.5	90	22	30	11.8	26	9	145
BT50-SFFB3-110-M42	3	9.5	110	42	30	13.9	26	9	165
BT50-SFFB3-120-M22	3	9.5	120	22	60	11.8	26	9	175
BT50-SFFB3-135-M67	3	9.5	135	67	30	16.5	26	9	190
BT50-SFFB3-140-M42	3	9.5	140	42	60	13.9	25	9	195
BT50-SFFB3-165-M67	3	9.5	165	67	60	16.5	26	9	220
BT50-SFFB4-90-M22	4	12	90	22	30	14.3	26	12	145
BT50-SFFB4-110-M42	4	12	110	42	30	16.4	26	12	165
BT50-SFFB4-120-M22	4	12	120	22	60	14.3	25	12	175
BT50-SFFB4-135-M67	4	12	135	67	30	19	26	12	190
BT50-SFFB4-140-M42	4	12	140	42	60	16.4	26	12	195
BT50-SFFB4-165-M67	4	12	165	67	60	19	26	12	220
BT50-SFFB6-90-M22	6	14	90	22	30	16.3	36	18	145
BT50-SFFB6-110-M42	6	14	110	42	30	18.4	36	18	165
BT50-SFFB6-120-M22	6	14	120	22	60	16.3	32	18	175
BT50-SFFB6-135-M67	6	14	135	67	30	21	32	18	190
BT50-SFFB6-140-M42	6	14	140	42	60	18.4	32	18	195
BT50-SFFB6-165-M67	6	14	165	67	60	21	36	18	220
BT50-SFFB8-90-M22	8	18	90	22	30	20.3	36	24	145
BT50-SFFB8-110-M42	8	18	110	42	30	22.4	36	24	165
BT50-SFFB8-120-M22	8	18	120	22	60	20.3	32	24	175
BT50-SFFB8-135-M67	8	18	135	67	30	25	32	24	190
BT50-SFFB8-140-M42	8	18	140	42	60	22.4	32	24	195
BT50-SFFB8-165-M67	8	18	165	67	60	25	32	24	220
BT50-SFFB10-90-M22	10	22	90	22	30	24.3	36	30	145
BT50-SFFB10-110-M42	10	22	110	42	30	26.4	36	30	165
BT50-SFFB10-120-M22	10	22	120	22	60	24.3	32	30	175
BT50-SFFB10-135-M67	10	22	135	67	30	29	36	30	190
BT50-SFFB10-140-M42	10	22	140	42	60	26.4	36	30	195
BT50-SFFB10-165-M67	10	22	165	67	60	29	36	30	220

Shrink Chuck, 3°, Regular, Coolant
热缩刀柄 3度, 端面出水型

A ↗ ≤0.003	G Value G2.5	AD AD/B
---------------	-----------------	---------

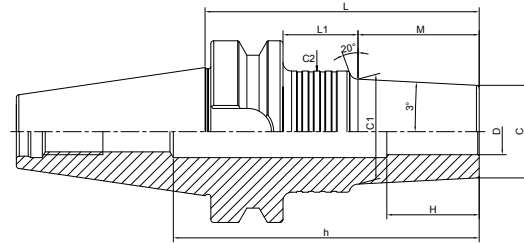

Size	D	C	L	M	L1	C1	C2	H	h
BT50-SFFB12-90-M22	12	26	90	22	30	28.3	50	30	145
BT50-SFFB12-110-M42	12	26	110	42	30	30.4	50	30	165
BT50-SFFB12-120-M22	12	26	120	22	60	28.3	42	30	175
BT50-SFFB12-135-M67	12	26	135	67	30	33	50	30	190
BT50-SFFB12-140-M42	12	26	140	42	60	30.4	50	30	195
BT50-SFFB12-165-M67	12	26	165	67	60	33	42	30	220
BT50-SFFB16-90-M22	16	32	90	22	30	34.3	42	32	145
BT50-SFFB16-110-M42	16	32	110	42	30	36.4	50	32	165
BT50-SFFB16-120-M22	16	32	120	22	60	34.3	42	32	175
BT50-SFFB16-135-M67	16	32	135	67	30	39	42	32	190
BT50-SFFB16-140-M42	16	32	140	42	60	36.4	42	32	195
BT50-SFFB16-165-M67	16	32	165	67	60	39	42	32	220
BT50-SFFB16-170-M42	16	32	170	42	90	36.4	50	32	225
BT50-SFFB20-110-M42	20	38	110	42	30	42.4	50	40	165
BT50-SFFB20-135-M67	20	38	135	67	30	45	53	40	190
BT50-SFFB20-140-M42	20	38	140	42	60	42.4	50	40	195
BT50-SFFB20-165-M67	20	38	165	67	60	45	50	40	220
BT50-SFFB20-195-M67	20	38	195	67	90	45	50	40	250
BT50-SFFB25-110-M42	25	45	110	42	30	49.4	50	45	165
BT50-SFFB25-140-M42	25	45	140	42	60	49.4	53	45	195

Shrink Chuck, 3°, Regular, Coolant
热缩刀柄 3 度, 端面出水型

A ↗ ≤0.003	G Value G2.5	AD AD/B
---------------	-----------------	---------

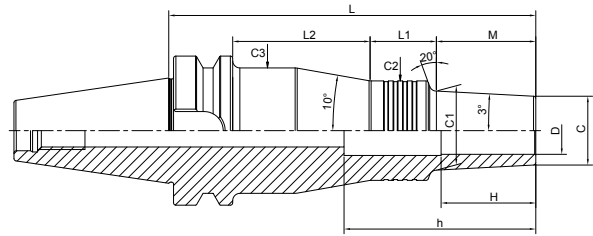

Size	D	C	L	M	L1	L2	C1	C2	C3	H	h
BT50-SFFB3-150-M22	3	9.5	150	22	33	57	11.8	25	39	9	205
BT50-SFFB3-170-M42	3	9.5	170	42	33	57	13.9	25	39	9	225
BT50-SFFB3-195-M67	3	9.5	195	67	33	57	16.5	25	39	9	250
BT50-SFFB4-150-M22	4	12	150	22	33	57	14.3	25	39	12	205
BT50-SFFB4-170-M42	4	12	170	42	33	57	16.4	26	40	12	225
BT50-SFFB4-195-M67	4	12	195	67	33	57	19	26	40	12	250
BT50-SFFB6-150-M22	6	14	150	22	30	60	16.3	32	46	18	205
BT50-SFFB6-170-M42	6	14	170	42	30	60	18.4	32	46	18	225
BT50-SFFB6-195-M67	6	14	195	67	28	62	21	36	50	18	250
BT50-SFFB8-150-M22	8	18	150	22	30	60	20.3	32	46	24	205
BT50-SFFB8-170-M42	8	18	170	42	28	62	22.4	36	50	24	225
BT50-SFFB8-195-M67	8	18	195	67	30	60	25	32	46	24	250
BT50-SFFB10-150-M22	10	22	150	22	30	60	24.3	32	46	30	205
BT50-SFFB10-170-M42	10	22	170	42	28	62	26.4	36	50	30	225
BT50-SFFB10-195-M67	10	22	195	67	28	62	29	36	50	30	250
BT50-SFFB12-150-M22	12	26	150	22	28	62	28.3	42	56	30	205
BT50-SFFB12-170-M42	12	26	170	42	28	62	30.4	42	56	30	225
BT50-SFFB12-195-M67	12	26	195	67	28	62	33	42	56	30	250
BT50-SFFB16-150-M22	16	32	150	22	28	62	34.3	42	56	32	205
BT50-SFFB16-195-M67	16	32	195	67	28	62	39	42	56	32	250
BT50-SFFB20-170-M42	20	38	170	42	28	62	42.4	53	67	40	225
BT50-SFFB25-170-M42	25	45	170	42	28	62	49.4	53	67	45	195

Shrink Chuck, 3°, Regular, Coolant
热缩刀柄 3 度, 端面出水型

 A ↗
 ≤0.003

 G Value
 G2.5

AD AD/B

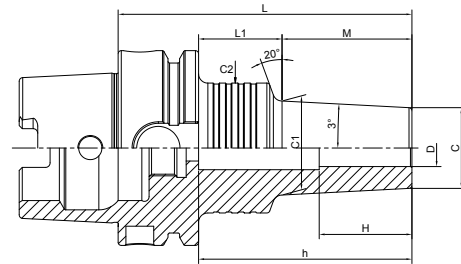

Size	D	C	L	M	L1	C1	C2	H	h
HSK40A-SFFB3-65-M22	3	9.5	65	22	23	11.8	25	9	44
HSK40A-SFFB3-85-M42	3	9.5	85	42	23	13.9	25	9	64
HSK40A-SFFB4-65-M22	4	12	65	22	23	14.3	25	12	44
HSK40A-SFFB4-85-M42	4	12	85	42	23	16.4	25	12	64
HSK40A-SFFB6-70-M22	6	14	70	22	28	16.3	32	18	48
HSK40A-SFFB6-90-M42	6	14	90	42	28	18.4	32	18	68
HSK40A-SFFB8-70-M22	8	18	70	22	28	20.3	32	24	48
HSK40A-SFFB8-90-M42	8	18	90	42	28	22.4	32	24	68
HSK40A-SFFB10-70-M22	10	22	70	22	28	24.3	32	30	48
HSK40A-SFFB10-90-M42	10	22	90	42	28	26.4	32	30	68
HSK40A-SFFB12-70-M22	12	26	70	22	28	28.3	32	30	48

Shrink Chuck, 3°, Regular, Coolant
热缩刀柄 3 度, 端面出水型

A ↗ ≤0.003	G Value G2.5	AD AD/B
----------------------	------------------------	---------

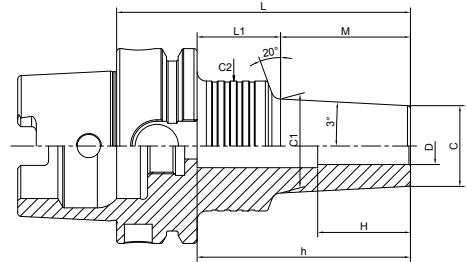

Size	D	C	L	M	L1	C1	C2	H	h
HSK63A-SFFB3-75-M22	3	9.5	75	22	27	11.8	26	9	50
HSK63A-SFFB3-95-M42	3	9.5	95	42	27	13.9	26	9	70
HSK63A-SFFB3-105-M22	3	9.5	105	22	57	11.8	26	9	80
HSK63A-SFFB3-120-M67	3	9.5	120	67	27	16.5	26	9	95
HSK63A-SFFB3-125-M42	3	9.5	125	42	57	13.9	26	9	100
HSK63A-SFFB3-150-M67	3	9.5	150	67	57	16.5	26	9	125
HSK63A-SFFB4-75-M22	4	12	75	22	27	14.3	25	12	50
HSK63A-SFFB4-95-M42	4	12	95	42	27	16.4	25	12	70
HSK63A-SFFB4-105-M22	4	12	105	22	57	14.3	26	12	80
HSK63A-SFFB4-120-M67	4	12	120	67	27	19	26	12	95
HSK63A-SFFB4-125-M42	4	12	125	42	57	16.4	26	12	100
HSK63A-SFFB4-150-M67	4	12	150	67	57	19	26	12	125
HSK63A-SFFB6-75-M22	6	14	75	22	27	16.3	32	18	50
HSK63A-SFFB6-95-M42	6	14	95	42	27	18.4	32	18	70
HSK63A-SFFB6-105-M22	6	14	105	22	57	16.3	36	18	80
HSK63A-SFFB6-120-M67	6	14	120	67	27	21	36	18	95
HSK63A-SFFB6-125-M42	6	14	125	42	57	18.4	36	18	100
HSK63A-SFFB6-150-M67	6	14	150	67	57	21	32	18	125
HSK63A-SFFB8-75-M22	8	18	75	22	27	20.3	36	24	50
HSK63A-SFFB8-95-M42	8	18	95	42	27	22.4	32	24	70
HSK63A-SFFB8-105-M22	8	18	105	22	57	20.3	36	24	80
HSK63A-SFFB8-120-M67	8	18	120	67	27	25	36	24	95
HSK63A-SFFB8-125-M42	8	18	125	42	57	22.4	36	24	100
HSK63A-SFFB8-150-M67	8	18	150	67	57	25	32	24	125
HSK63A-SFFB10-75-M22	10	22	75	22	27	24.3	36	30	48
HSK63A-SFFB10-95-M42	10	22	95	42	27	26.4	36	30	68
HSK63A-SFFB10-105-M22	10	22	105	22	57	24.3	36	30	78
HSK63A-SFFB10-120-M67	10	22	120	67	27	29	36	30	93
HSK63A-SFFB10-125-M42	10	22	125	42	57	26.4	36	30	98
HSK63A-SFFB10-150-M67	10	22	150	67	57	29	36	30	123

Shrink Chuck, 3°, Regular, Coolant
热缩刀柄 3度, 端面出水型

A ↗ ≤0.003	G Value G2.5	 AD AD/B
---------------	-----------------	-------------

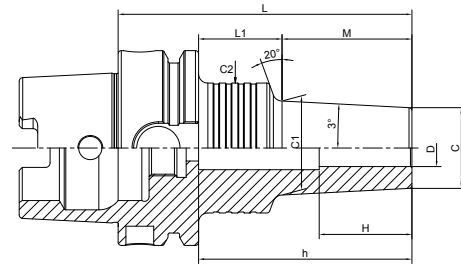

Size	D	C	L	M	L1	C1	C2	H	h
HSK63A-SFFB12-75-M22	12	26	75	22	27	28.3	50	30	48
HSK63A-SFFB12-95-M42	12	26	95	42	27	30.4	50	30	68
HSK63A-SFFB12-105-M22	12	26	105	22	57	28.3	42	30	75
HSK63A-SFFB12-120-M67	12	26	120	67	27	33	50	30	93
HSK63A-SFFB12-125-M42	12	26	125	42	57	30.4	50	30	95
HSK63A-SFFB12-150-M67	12	26	150	67	57	33	50	30	120
HSK63A-SFFB12-155-M42	12	26	155	42	87	30.4	50	30	125
HSK63A-SFFB16-75-M22	16	32	75	22	27	34.3	42	32	48
HSK63A-SFFB16-95-M42	16	32	95	42	27	36.4	50	32	68
HSK63A-SFFB16-105-M22	16	32	105	22	57	34.3	50	32	75
HSK63A-SFFB16-120-M67	16	32	120	67	27	39	50	32	93
HSK63A-SFFB16-125-M42	16	32	125	42	57	36.4	50	32	95
HSK63A-SFFB16-135-M22	16	32	135	22	87	34.3	50	32	105
HSK63A-SFFB16-150-M67	16	32	150	67	57	39	50	32	120
HSK63A-SFFB16-155-M42	16	32	155	42	87	36.4	50	32	125
HSK63A-SFFB20-95-M42	20	38	95	42	27	42.4	50	40	68
HSK63A-SFFB20-120-M67	20	38	120	67	27	45	50	40	93
HSK63A-SFFB20-125-M42	20	38	125	42	57	42.4	50	40	95
HSK63A-SFFB20-150-M67	20	38	150	67	57	45	50	40	120
HSK63A-SFFB20-155-M42	20	38	155	42	87	42.4	50	40	125
HSK63A-SFFB20-180-M67	20	38	180	67	87	45	50	40	150
HSK63A-SFFB25-95-M42	25	45	95	42	27	49.4	50	45	68
HSK63A-SFFB25-125-M42	25	45	125	42	57	49.4	53	45	95
HSK63A-SFFB25-155-M42	25	45	155	42	87	49.4	53	45	125

Shrink Chuck, 3°, Regular, Coolant
热缩刀柄 3 度, 端面出水型

A ↗ ≤0.003	G Value G2.5	AD AD/B
---------------	-----------------	---------

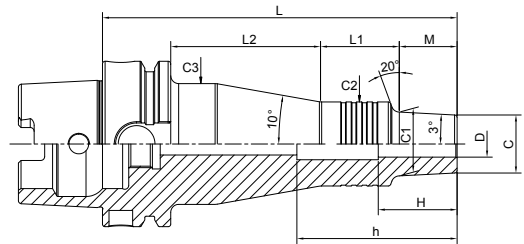

Size	D	C	L	M	L1	C1	C2	H	h
HSK63A-SFFB3-135-M22	3	9.5	135	22	33	11.8	26	9	110
HSK63A-SFFB3-155-M42	3	9.5	155	42	33	13.9	25	9	130
HSK63A-SFFB3-180-M67	3	9.5	180	67	33	16.5	26	9	155
HSK63A-SFFB4-135-M22	4	12	135	22	33	14.3	26	12	110
HSK63A-SFFB4-155-M42	4	12	155	42	33	16.4	26	12	130
HSK63A-SFFB4-180-M67	4	12	180	67	33	19	26	12	155
HSK63A-SFFB6-135-M22	6	14	135	22	28	16.3	36	18	110
HSK63A-SFFB6-155-M42	6	14	155	42	30	18.4	32	18	130
HSK63A-SFFB6-180-M67	6	14	180	67	30	21	32	18	155
HSK63A-SFFB8-135-M22	8	18	135	22	30	20.3	32	24	110
HSK63A-SFFB8-155-M42	8	18	155	42	30	22.4	32	24	130
HSK63A-SFFB8-180-M67	8	18	180	67	30	25	32	24	155
HSK63A-SFFB10-135-M22	10	22	135	22	30	24.3	32	30	108
HSK63A-SFFB10-155-M42	10	22	155	42	30	26.4	32	30	128
HSK63A-SFFB10-180-M67	10	22	180	67	28	29	36	30	153
HSK63A-SFFB12-135-M22	12	26	135	22	28	28.3	42	30	105
HSK63A-SFFB12-180-M67	12	26	180	67	28	33	42	30	150
HSK63A-SFFB16-180-M67	16	32	180	67	28	39	42	32	150

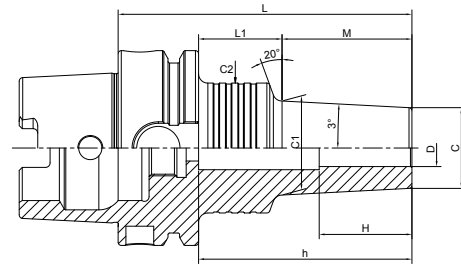
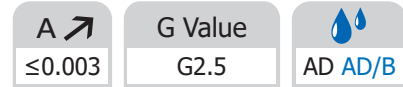
Shrink Chuck, 3°, Regular, Coolant
热缩刀柄 3度, 端面出水型

Size	D	C	L	M	L1	C1	C2	H	h
HSK100A-SFFB3-90-M22	3	9.5	90	22	39	11.8	26	9	60
HSK100A-SFFB3-110-M42	3	9.5	110	42	39	13.9	26	9	80
HSK100A-SFFB3-120-M22	3	9.5	120	22	69	11.8	26	9	90
HSK100A-SFFB3-135-M67	3	9.5	135	67	39	16.5	26	9	105
HSK100A-SFFB3-140-M42	3	9.5	140	42	69	13.9	25	9	110
HSK100A-SFFB3-165-M67	3	9.5	165	67	69	16.5	26	9	135
HSK100A-SFFB4-90-M22	4	12	90	22	39	14.3	26	12	60
HSK100A-SFFB4-110-M42	4	12	110	42	39	16.4	26	12	80
HSK100A-SFFB4-120-M22	4	12	120	22	69	14.3	25	12	90
HSK100A-SFFB4-135-M67	4	12	135	67	39	19	26	12	105
HSK100A-SFFB4-140-M42	4	12	140	42	69	16.4	26	12	110
HSK100A-SFFB4-165-M67	4	12	165	67	69	19	26	12	135
HSK100A-SFFB6-90-M22	6	14	90	22	39	16.3	36	18	60
HSK100A-SFFB6-110-M42	6	14	110	42	39	18.4	32	18	80
HSK100A-SFFB6-120-M22	6	14	120	22	69	16.3	32	18	90
HSK100A-SFFB6-135-M67	6	14	135	67	39	21	36	18	105
HSK100A-SFFB6-140-M42	6	14	140	42	69	18.4	32	18	110
HSK100A-SFFB6-165-M67	6	14	165	67	69	21	36	18	135
HSK100A-SFFB8-90-M22	8	18	90	22	39	20.3	36	24	60
HSK100A-SFFB8-110-M42	8	18	110	42	39	22.4	36	24	80
HSK100A-SFFB8-120-M22	8	18	120	22	69	20.3	32	24	90
HSK100A-SFFB8-135-M67	8	18	135	67	39	25	36	24	105
HSK100A-SFFB8-140-M42	8	18	140	42	69	22.4	36	24	110
HSK100A-SFFB8-165-M67	8	18	165	67	69	25	36	24	135
HSK100A-SFFB10-90-M22	10	22	90	22	39	24.3	32	30	60
HSK100A-SFFB10-110-M42	10	22	110	42	39	26.4	36	30	80
HSK100A-SFFB10-120-M22	10	22	120	22	69	24.3	32	30	90
HSK100A-SFFB10-135-M67	10	22	135	67	39	29	36	30	105
HSK100A-SFFB10-140-M42	10	22	140	42	69	26.4	36	30	110
HSK100A-SFFB10-165-M67	10	22	165	67	69	29	36	30	135

Shrink Chuck, 3°, Regular, Coolant
热缩刀柄 3 度, 端面出水型



A ↗ ≤0.003	G Value G2.5	AD AD/B
----------------------	------------------------	---------

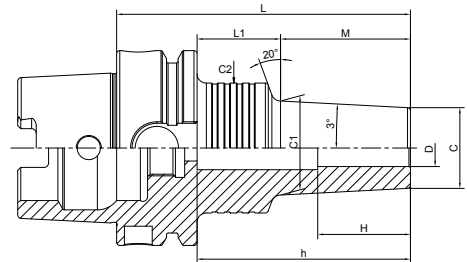

Size	D	C	L	M	L1	C1	C2	H	h
HSK100A-SFFB12-90-M22	12	26	90	22	39	28.3	42	30	55
HSK100A-SFFB12-110-M42	12	26	110	42	39	30.4	50	30	75
HSK100A-SFFB12-120-M22	12	26	120	22	69	28.3	42	30	85
HSK100A-SFFB12-135-M67	12	26	135	67	39	33	50	30	100
HSK100A-SFFB12-140-M42	12	26	140	42	69	30.4	50	30	105
HSK100A-SFFB12-165-M67	12	26	165	67	69	33	42	30	130
HSK100A-SFFB12-170-M42	12	26	170	42	99	30.4	50	30	135
HSK100A-SFFB12-195-M67	12	26	195	67	99	33	50	30	160
HSK100A-SFFB16-90-M22	16	32	90	22	39	34.3	42	32	55
HSK100A-SFFB16-110-M42	16	32	110	42	39	36.4	50	32	75
HSK100A-SFFB16-120-M22	16	32	120	22	69	34.3	42	32	85
HSK100A-SFFB16-135-M67	16	32	135	67	39	39	50	32	100
HSK100A-SFFB16-140-M42	16	32	140	42	69	36.4	50	32	105
HSK100A-SFFB16-165-M67	16	32	165	67	69	39	42	32	130
HSK100A-SFFB16-170-M42	16	32	170	42	99	36.4	50	32	135
HSK100A-SFFB16-195-M67	16	32	195	67	99	39	50	32	160
HSK100A-SFFB20-110-M42	20	38	110	42	39	42.4	50	40	75
HSK100A-SFFB20-135-M67	20	38	135	67	39	45	53	40	100
HSK100A-SFFB20-140-M42	20	38	140	42	69	42.4	50	40	105
HSK100A-SFFB20-165-M67	20	38	165	67	69	45	53	40	130
HSK100A-SFFB20-170-M42	20	38	170	42	99	42.4	50	40	135
HSK100A-SFFB20-195-M67	20	38	195	67	99	45	50	40	160
HSK100A-SFFB25-110-M42	25	45	110	42	39	49.4	50	45	75
HSK100A-SFFB25-140-M42	25	45	140	42	69	49.4	50	45	105

Shrink Chuck, 3°, Regular, Coolant
热缩刀柄 3度, 端面出水型

 A ↗
 ≤0.003

 G Value
 G2.5

AD AD/B

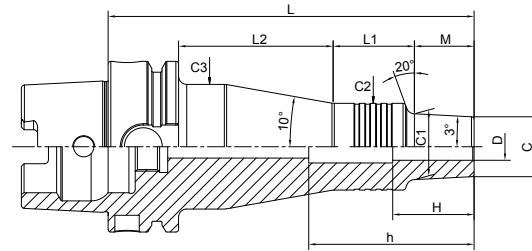

Size	D	C	L	M	L1	L2	C1	C2	C3	H	h
HSK100A-SFFB3-150-M22	3	9.5	150	22	33	66	11.8	26	40	9	120
HSK100A-SFFB3-170-M42	3	9.5	170	42	33	66	13.9	26	40	9	140
HSK100A-SFFB3-195-M67	3	9.5	195	67	33	66	16.5	26	40	9	165
HSK100A-SFFB4-150-M22	4	12	150	22	33	66	14.3	25	39	12	120
HSK100A-SFFB4-170-M42	4	12	170	42	33	66	16.4	26	40	12	140
HSK100A-SFFB4-195-M67	4	12	195	67	33	66	19	26	40	12	165
HSK100A-SFFB6-150-M22	6	14	150	22	30	69	16.3	32	46	18	120
HSK100A-SFFB6-170-M42	6	14	170	42	28	71	18.4	36	50	18	140
HSK100A-SFFB6-195-M67	6	14	195	67	30	69	21	32	46	18	165
HSK100A-SFFB8-150-M22	8	18	150	22	30	69	20.3	32	46	24	120
HSK100A-SFFB8-170-M42	8	18	170	42	28	71	22.4	36	50	24	140
HSK100A-SFFB8-195-M67	8	18	195	67	28	71	25	36	50	24	165
HSK100A-SFFB10-150-M22	10	22	150	22	30	69	24.3	32	46	30	120
HSK100A-SFFB10-170-M42	10	22	170	42	28	71	26.4	36	50	30	140
HSK100A-SFFB10-195-M67	10	22	195	67	28	71	29	36	50	30	115
HSK100A-SFFB12-150-M22	12	26	150	22	28	71	28.3	42	56	30	115
HSK100A-SFFB16-150-M22	16	32	150	22	28	71	34.3	42	56	32	115
HSK100A-SFFB25-170-M42	25	45	170	42	28	71	49.4	53	67	45	135

Shrink Chuck, 3°, Regular, Coolant
热缩刀柄 3 度, 端面出水型

A ↗ ≤0.003	G Value G2.5	AD AD/B
---------------	-----------------	---------

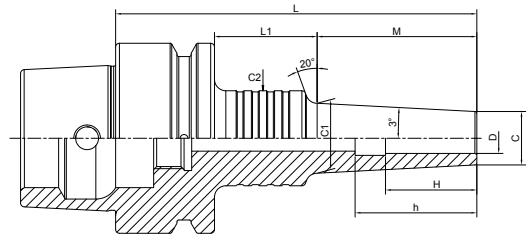

Size	D	C	L	M	L1	C1	C2	H	h
HSK50E-SFFB3-75-M22	3	9.5	75	22	27	11.8	25	9	61
HSK50E-SFFB4-75-M22	4	12	75	22	27	14.3	25	12	61
HSK50E-SFFB6-75-M22	6	14	75	22	27	16.3	32	18	60
HSK50E-SFFB8-75-M22	8	18	75	22	27	20.3	32	24	60
HSK50E-SFFB10-75-M22	10	22	75	22	27	24.3	32	30	60
HSK50E-SFFB12-75-M22	12	26	75	22	27	28.3	42	30	62
HSK50E-SFFB16-75-M22	16	32	75	22	27	34.3	42	32	62

Shrink Chuck, 3°, Regular, Coolant
热缩刀柄 3 度, 端面出水型

A ↗
 ≤0.003

G Value
 G2.5

AD AD/B

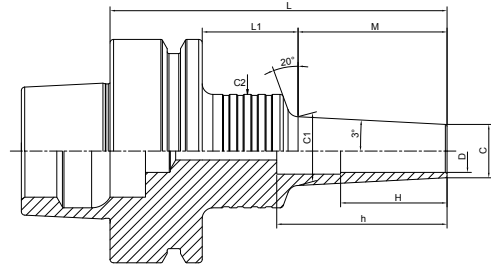

Size	D	C	L	M	L1	C1	C2	H	h
HSK63F-SFFB3-75-M22	3	9.5	75	22	27	11.8	25	9	58
HSK63F-SFFB3-95-M42	3	9.5	95	42	27	13.9	25	9	73
HSK63F-SFFB3-120-M67	3	9.5	120	67	27	16.5	25	9	98
HSK63F-SFFB4-75-M22	4	12	75	22	27	14.3	25	12	53
HSK63F-SFFB4-95-M42	4	12	95	42	27	16.4	25	12	78
HSK63F-SFFB4-120-M67	4	12	120	67	27	19	25	12	98
HSK63F-SFFB6-75-M22	6	14	75	22	27	16.3	32	18	58
HSK63F-SFFB8-75-M22	8	18	75	22	27	20.3	32	24	58
HSK63F-SFFB10-75-M22	10	22	75	22	27	24.3	32	30	54
HSK63F-SFFB12-75-M22	12	26	75	22	27	28.3	42	30	53
HSK63F-SFFB16-75-M22	16	32	75	22	27	34.3	42	32	53
HSK63F-SFFB20-75-M22	20	38	75	22	27	40.3	50	40	53
HSK63F-SFFB25-75-M22	25	45	75	22	27	47.3	50	45	53

Shrink Chuck, Curved
热缩刀柄，曲线型

A ↗ ≤0.003	G Value G2.5	AD AD/B
---------------	-----------------	---------

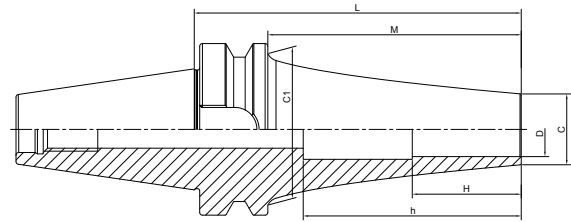

Size	D	C	L	M	C1	H	h	
BT30-SFSA4-75 CV	4	7	75	53	34	12	99	
BT30-SFSA4-90 CV	4	7	90	68	34	12	114	
BT30-SFSA4-120 CV	4	7	120	98	34	12	144	
BT30-SFRA4-90 CV	4	10	90	68	34	12	114	
BT30-SFRA4-120 CV	4	10	120	98	34	12	144	
							24	
BT30-SFSA6-75 CV	6	9	75	53	34	18	99	
BT30-SFSA6-90 CV	6	9	90	68	34	18	114	
BT30-SFSA6-120 CV	6	9	120	98	34	18	144	
BT30-SFRA6-90 CV	6	13	90	68	34	18	114	
BT30-SFRA6-120 CV	6	13	120	98	34	18	144	
							24	
BT30-SFSA8-75 CV	8	11	75	53	34		99	
BT30-SFSA8-90 CV	8	11	90	68	34	24	114	
BT30-SFRA8-90 CV	8	16	90	68	34	24	114	
							30	
BT30-SFSA10-75 CV	10	13	75	53	34	30	99	
BT30-SFSA10-90 CV	10	13	90	68	34	30	114	
BT30-SFRA10-90 CV	10	19	90	68	34	30	114	

Shrink Chuck, Curved

热缩刀柄, 曲线型

A ↗ ≤0.003	G Value G2.5	AD AD/B
---------------	-----------------	---------

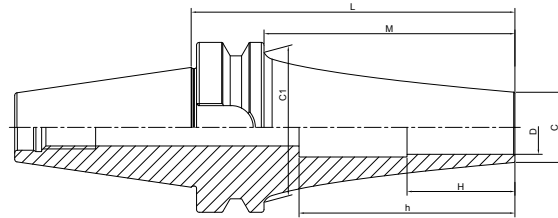

Size	D	C	L	M	C1	H	h
BT40-SFSA4-90 CV	4	7	90	63	53	12	125
BT40-SFSA4-120 CV	4	7	120	93	53	12	155
BT40-SFSA4-150 CV	4	7	150	123	53	12	185
BT40-SFSA4-180 CV	4	7	180	153	53	12	215
BT40-SFSA4-210 CV	4	7	210	183	53	12	245
BT40-SFSA4-240 CV	4	7	240	213	53	12	275
BT40-SFRA4-120 CV	4	10	120	93	53	12	155
BT40-SFRA4-150 CV	4	10	150	123	53	12	185
BT40-SFRA4-180 CV	4	10	180	153	53	12	215
BT40-SFRA4-210 CV	4	10	210	183	53	12	245
BT40-SFSA6-90 CV	6	9	90	63	53	18	125
BT40-SFSA6-120 CV	6	9	120	93	53	18	155
BT40-SFSA6-150 CV	6	9	150	123	53	18	185
BT40-SFSA6-180 CV	6	9	180	153	53	18	215
BT40-SFSA6-210 CV	6	9	210	183	53	18	245
BT40-SFSA6-240 CV	6	9	240	213	53	18	275
BT40-SFRA6-90 CV	6	13	90	63	53	18	125
BT40-SFRA6-120 CV	6	13	120	93	53	18	155
BT40-SFRA6-150 CV	6	13	150	123	53	18	185
BT40-SFRA6-180 CV	6	13	180	153	53	18	215
BT40-SFRA6-210 CV	6	13	210	183	53	18	245
BT40-SFFA6-90 CV	6	13	90	63	53	18	125
BT40-SFFA6-120 CV	6	13	120	93	53	18	155
BT40-SFFA6-150 CV	6	13	150	123	53	18	185
BT40-SFFA6-180 CV	6	13	180	153	53	18	215
BT40-SFFA6-210 CV	6	13	210	183	53	18	245

Shrink Chuck, Curved

热缩刀柄, 曲线型

A ↗ ≤0.003	G Value G2.5	AD AD/B
---------------	-----------------	---------

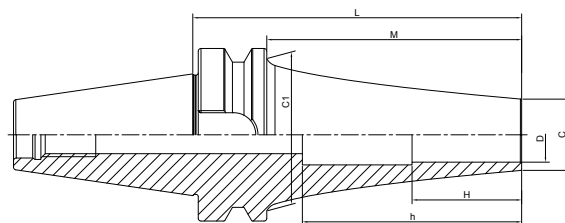

Size	D	C	L	M	C1	H	h
BT40-SFSA8-90 CV	8	11	90	63	53	24	125
BT40-SFSA8-120 CV	8	11	120	93	53	24	155
BT40-SFSA8-150 CV	8	11	150	123	53	24	185
BT40-SFSA8-180 CV	8	11	180	153	53	24	215
BT40-SFSA8-210 CV	8	11	210	183	53	24	245
BT40-SFSA8-240 CV	8	11	240	213	53	24	275
BT40-SFRA8-90 CV	8	16	90	63	53	24	125
BT40-SFRA8-120 CV	8	16	120	93	53	24	155
BT40-SFRA8-150 CV	8	16	150	123	53	24	185
BT40-SFRA8-180 CV	8	16	180	153	53	24	215
BT40-SFRA8-210 CV	8	16	210	183	53	24	245
BT40-SFFA8-90 CV	8	16	90	63	53	24	125
BT40-SFFA8-120 CV	8	16	120	93	53	24	155
BT40-SFFA8-150 CV	8	16	150	123	53	24	185
BT40-SFFA8-180 CV	8	16	180	153	53	24	215
BT40-SFFA8-210 CV	8	16	210	183	53	24	245
BT40-SFSA10-90 CV	10	13	90	63	53	30	125
BT40-SFSA10-120 CV	10	13	120	93	53	30	155
BT40-SFSA10-150 CV	10	13	150	123	53	30	185
BT40-SFSA10-180 CV	10	13	180	153	53	30	215
BT40-SFSA10-210 CV	10	13	210	183	53	30	245
BT40-SFSA10-240 CV	10	13	240	213	53	30	275
BT40-SFRA10-90 CV	10	19	90	63	53	30	125
BT40-SFRA10-120 CV	10	19	120	93	53	30	155
BT40-SFRA10-150 CV	10	19	150	123	53	30	185
BT40-SFRA10-180 CV	10	19	180	153	53	30	215
BT40-SFRA10-210 CV	10	19	210	183	53	30	245
BT40-SFFA10-90 CV	10	19	90	63	53	30	125
BT40-SFFA10-120 CV	10	19	120	93	53	30	155
BT40-SFFA10-150 CV	10	19	150	123	53	30	185
BT40-SFFA10-180 CV	10	19	180	153	53	30	215
BT40-SFFA10-210 CV	10	19	210	183	53	30	245

Shrink Chuck, Curved

热缩刀柄, 曲线型

A ↗ ≤0.003	G Value G2.5	AD AD/B
---------------	-----------------	---------

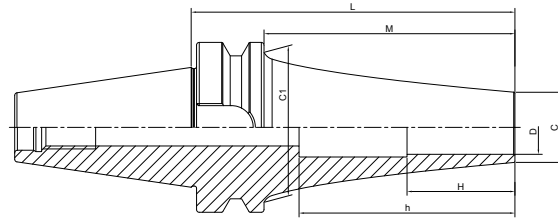

Size	D	C	L	M	C1	H	h
BT40-SFSA12-90 CV	12	15	90	63	53	30	125
BT40-SFSA12-120 CV	12	15	120	93	53	30	155
BT40-SFSA12-150 CV	12	15	150	123	53	30	185
BT40-SFSA12-180 CV	12	15	180	153	53	30	215
BT40-SFSA12-210 CV	12	15	210	183	53	30	245
BT40-SFSA12-240 CV	12	15	240	213	53	30	275
BT40-SFRA12-90 CV	12	22	90	63	53	30	125
BT40-SFRA12-120 CV	12	22	120	93	53	30	155
BT40-SFRA12-150 CV	12	22	150	123	53	30	185
BT40-SFRA12-180 CV	12	22	180	153	53	30	215
BT40-SFRA12-210 CV	12	22	210	183	53	30	245
BT40-SFFA12-90 CV	12	22	90	63	53	30	125
BT40-SFFA12-120 CV	12	22	120	93	53	30	155
BT40-SFFA12-150 CV	12	22	150	123	53	30	185
BT40-SFFA12-180 CV	12	22	180	153	53	30	215
BT40-SFFA12-210 CV	12	22	210	183	53	30	245
BT40-SFSB16-90 CV	16	21	90	63	53	32	100
BT40-SFSB16-120 CV	16	21	120	93	53	32	130
BT40-SFSB16-150 CV	16	21	150	123	53	32	160
BT40-SFSB16-180 CV	16	21	180	153	53	32	190
BT40-SFSB16-210 CV	16	21	210	183	53	32	220
BT40-SFSB16-240 CV	16	21	240	213	53	32	250
BT40-SFSB20-90 CV	20	26	90	63	50.5	40	100
BT40-SFSB20-120 CV	20	26	120	93	53	40	130
BT40-SFSB20-150 CV	20	26	150	123	53	40	160
BT40-SFSB20-180 CV	20	26	180	153	53	40	190
BT40-SFSB20-210 CV	20	26	210	183	53	40	220
BT40-SFSB20-240 CV	20	26	240	213	53	40	250

Shrink Chuck, Curved
热缩刀柄, 曲线型

A ↗ ≤0.003	G Value G2.5	AD AD/B
---------------	-----------------	---------

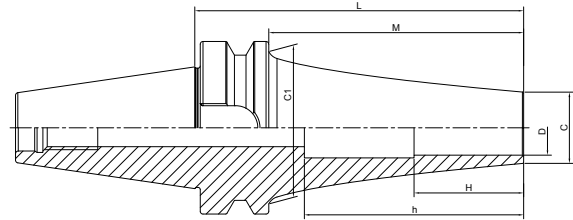

Size	D	C	L	M	C1	H	h
BT50-SFSA4-165CV	4	7	165	127	85	12	220
BT50-SFSA4-195CV	4	7	195	157	85	12	250
BT50-SFSA4-225 CV	4	7	225	187	85	12	280
BT50-SFSA4-255 CV	4	7	255	217	85	12	310
BT50-SFSA4-285 CV	4	7	285	247	85	12	340
BT50-SFSA4-315CV	4	7	315	277	85	12	370
BT50-SFSA6-165CV	6	9	165	127	85	18	220
BT50-SFSA6-195CV	6	9	195	157	85	18	250
BT50-SFSA6-225 CV	6	9	225	187	85	18	280
BT50-SFSA6-255 CV	6	9	255	217	85	18	310
BT50-SFSA6-285 CV	6	9	285	247	85	18	340
BT50-SFSA6-315CV	6	9	315	277	85	18	370
BT50-SFSA8-165CV	8	11	165	127	85	24	220
BT50-SFSA8-195CV	8	11	195	157	85	24	250
BT50-SFSA8-225 CV	8	11	225	187	85	24	280
BT50-SFSA8-255 CV	8	11	255	217	85	24	310
BT50-SFSA8-285 CV	8	11	285	247	85	24	340
BT50-SFSA8-315CV	8	11	315	277	85	24	370
BT50-SFRA8-195CV	8	16	195	157	85	24	250
BT50-SFRA8-225 CV	8	16	225	187	85	24	280
BT50-SFRA8-255 CV	8	16	255	217	85	24	310
BT50-SFRA8-285 CV	8	16	285	247	85	24	340
BT50-SFFA8-195CV	8	16	195	157	85	24	250
BT50-SFFA8-225 CV	8	16	225	187	85	24	280
BT50-SFFA8-255 CV	8	16	255	217	85	24	310
BT50-SFFA8-285 CV	8	16	285	247	85	24	340

Shrink Chuck, Curved

热缩刀柄, 曲线型

A ↗ ≤0.003	G Value G2.5	AD AD/B
---------------	-----------------	---------

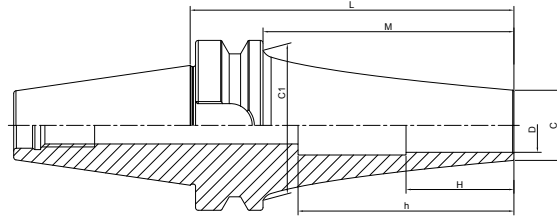

Size	D	C	L	M	C1	H	h
BT50-SFSA10-165 CV	10	13	165	127	85	30	220
BT50-SFSA10-195CV	10	13	195	157	85	30	250
BT50-SFSA10-225 CV	10	13	225	187	85	30	280
BT50-SFSA10-255 CV	10	13	255	217	85	30	310
BT50-SFSA10-285 CV	10	13	285	247	85	30	340
BT50-SFSA10-315CV	10	13	315	277	85	30	370
BT50-SFRA10-165CV	10	19	165	127	85	30	220
BT50-SFRA10-195CV	10	19	195	157	85	30	250
BT50-SFRA10-225 CV	10	19	225	187	85	30	280
BT50-SFRA10-255 CV	10	19	255	217	85	30	310
BT50-SFRA10-285 CV	10	19	285	247	85	30	340
BT50-SFFA10-165CV	10	19	165	127	85	30	220
BT50-SFFA10-195 CV	10	19	195	157	85	30	250
BT50-SFFA10-225 CV	10	19	225	187	85	30	280
BT50-SFFA10-255 CV	10	19	255	217	85	30	310
BT50-SFFA10-285 CV	10	19	285	247	85	30	340
BT50-SFSA12-165 CV	12	15	165	127	84	30	220
BT50-SFSA12-195 CV	12	15	195	157	85	30	250
BT50-SFSA12-225 CV	12	15	225	187	85	30	280
BT50-SFSA12-255 CV	12	15	255	217	85	30	310
BT50-SFSA12-285 CV	12	15	285	247	85	30	340
BT50-SFSA12-315 CV	12	15	315	277	85	30	370
BT50-SFRA12-165 CV	12	22	165	127	85	30	220
BT50-SFRA12-195 CV	12	22	195	157	85	30	250
BT50-SFRA12-225 CV	12	22	225	187	85	30	280
BT50-SFRA12-255 CV	12	22	255	217	85	30	310
BT50-SFRA12-285 CV	12	22	285	247	85	30	340
BT50-SFFA12-165 CV	12	22	165	127	85	30	220
BT50-SFFA12-195 CV	12	22	195	157	85	30	250
BT50-SFFA12-225 CV	12	22	225	187	85	30	280
BT50-SFFA12-255 CV	12	22	255	217	85	30	310
BT50-SFFA12-285 CV	12	22	285	247	85	30	340

Shrink Chuck, Curved
热缩刀柄, 曲线型

A ↗ ≤0.003	G Value G2.5	AD AD/B
---------------	-----------------	---------

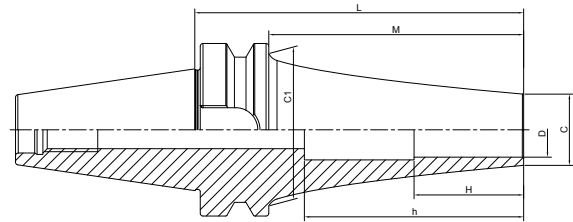

Size	D	C	L	M	C1	H	h
BT50-SFSB16-165 CV	16	21	165	127	85	32	220
BT50-SFSB16-195 CV	16	21	195	157	85	32	250
BT50-SFSB16-225 CV	16	21	225	187	85	32	280
BT50-SFSB16-255 CV	16	21	255	217	85	32	310
BT50-SFSB16-285 CV	16	21	285	247	85	32	340
BT50-SFSB16-315 CV	16	21	315	277	85	32	370
BT50-SFSB20-165 CV	20	26	165	127	85	40	220
BT50-SFSB20-195 CV	20	26	195	157	85	40	250
BT50-SFSB20-225 CV	20	26	225	187	85	40	280
BT50-SFSB20-255 CV	20	26	255	217	85	40	310
BT50-SFSB20-285 CV	20	26	285	247	85	40	340
BT50-SFSB20-315 CV	20	26	315	277	85	40	370

Shrink Chuck, Curved

热缩刀柄, 曲线型

A ↗ ≤0.003	G Value G2.5	AD AD/B
---------------	-----------------	---------

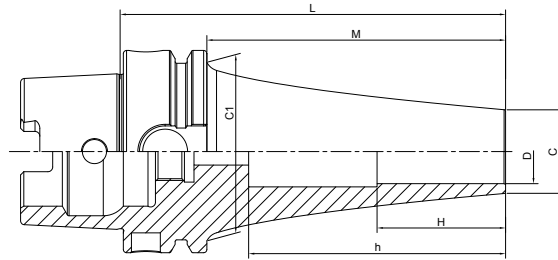

Size	D	C	L	M	C1	H	h
HSK63A-SFSA4-90 CV	4	7	90	64	53	12	65
HSK63A-SFSA4-120 CV	4	7	120	94	53	12	95
HSK63A-SFSA4-150 CV	4	7	150	124	53	12	125
HSK63A-SFSA4-180 CV	4	7	180	154	53	12	154
HSK63A-SFSA4-210 CV	4	7	210	184	53	12	185
HSK63A-SFSA4-240 CV	4	7	240	214	53	12	214
HSK63A-SFSA4-270 CV	4	7	270	244	53	12	245
HSK63A-SFSA4-300 CV	4	7	300	274	53	12	275
HSK63A-SFRA4-120 CV	4	10	120	94	53	12	95
HSK63A-SFRA4-150 CV	4	10	150	124	53	12	125
HSK63A-SFRA4-180 CV	4	10	180	154	53	12	155
HSK63A-SFRA4-210 CV	4	10	210	184	53	12	185
HSK63A-SFLSA6-90 CV	6	9	90	64	53	18	65
HSK63A-SFLSA6-120 CV	6	9	120	94	53	18	95
HSK63A-SFLSA6-150 CV	6	9	150	124	53	18	125
HSK63A-SFLSA6-180 CV	6	9	180	154	53	18	154
HSK63A-SFLSA6-210 CV	6	9	210	184	53	18	184
HSK63A-SFLSA6-240 CV	6	9	240	214	53	18	214
HSK63A-SFLSA6-270 CV	6	9	270	244	53	18	245
HSK63A-SFLSA6-300 CV	6	9	300	274	53	18	275
HSK63A-SFRA6-90 CV	6	13	90	64	53	18	65
HSK63A-SFRA6-120 CV	6	13	120	94	53	18	95
HSK63A-SFRA6-150 CV	6	13	150	124	53	18	125
HSK63A-SFRA6-180 CV	6	13	180	154	53	18	155
HSK63A-SFRA6-210 CV	6	13	210	184	53	18	185
HSK63A-SFFA6-90 CV	6	13	90	64	53	18	65
HSK63A-SFFA6-120 CV	6	13	120	94	53	18	95
HSK63A-SFFA6-150 CV	6	13	150	124	53	18	125
HSK63A-SFFA6-180 CV	6	13	180	154	53	18	155
HSK63A-SFFA6-210 CV	6	13	210	184	53	18	185

Shrink Chuck, Curved
热缩刀柄, 曲线型

A ↗ ≤0.003	G Value G2.5	AD AD/B
---------------	-----------------	---------

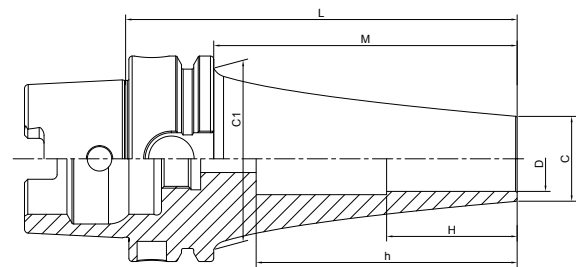

Size	D	C	L	M	C1	H	h
HSK63A-SFSA8-90 CV	8	11	90	64	53	24	65
HSK63A-SFSA8-120 CV	8	11	120	94	53	24	94
HSK63A-SFSA8-150 CV	8	11	150	124	53	24	124
HSK63A-SFSA8-180 CV	8	11	180	154	53	24	155
HSK63A-SFSA8-210 CV	8	11	210	184	53	24	184
HSK63A-SFSA8-240 CV	8	11	240	214	53	24	214
HSK63A-SFSA8-270 CV	8	11	270	244	53	24	244
HSK63A-SFSA8-300 CV	8	11	300	274	53	24	274
HSK63A-SFRA8-90 CV	8	16	90	64	53	24	65
HSK63A-SFRA8-120 CV	8	16	120	94	53	24	95
HSK63A-SFRA8-150 CV	8	16	150	124	53	24	125
HSK63A-SFRA8-180 CV	8	16	180	154	53	24	155
HSK63A-SFRA8-210 CV	8	16	210	184	53	24	185
HSK63A-SFFA8-90 CV	8	16	90	64	53	24	65
HSK63A-SFFA8-120 CV	8	16	120	94	53	24	95
HSK63A-SFFA8-150 CV	8	16	150	124	53	24	125
HSK63A-SFFA8-180 CV	8	16	180	154	53	24	155
HSK63A-SFFA8-210 CV	8	16	210	184	53	24	185

Shrink Chuck, Curved

热缩刀柄, 曲线型

A ↗ ≤0.003	G Value G2.5	AD AD/B
---------------	-----------------	---------

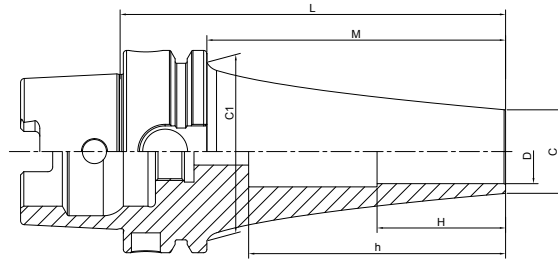

Size	D	C	L	M	C1	H	h
HSK63A-SFSA10-90 CV	10	13	90	64	53	30	65
HSK63A-SFSA10-120 CV	10	13	120	94	53	30	95
HSK63A-SFSA10-150 CV	10	13	150	124	53	30	125
HSK63A-SFSA10-180 CV	10	13	180	154	53	30	154
HSK63A-SFSA10-210 CV	10	13	210	184	53	30	184
HSK63A-SFSA10-240 CV	10	13	240	214	53	30	212
HSK63A-SFSA10-270 CV	10	13	270	244	53	30	244
HSK63A-SFSA10-300 CV	10	13	300	274	53	30	274
HSK63A-SFRA10-90 CV	10	19	90	64	53	30	65
HSK63A-SFRA10-120 CV	10	19	120	94	53	30	95
HSK63A-SFRA10-150 CV	10	19	150	124	53	30	125
HSK63A-SFRA10-180 CV	10	19	180	154	53	30	155
HSK63A-SFRA10-210 CV	10	19	210	184	53	30	185
HSK63A-SFFA10-90 CV	10	19	90	64	53	30	65
HSK63A-SFFA10-120 CV	10	19	120	94	53	30	95
HSK63A-SFFA10-150 CV	10	19	150	124	53	30	125
HSK63A-SFFA10-180 CV	10	19	180	154	53	30	155
HSK63A-SFFA10-210 CV	10	19	210	184	53	30	185

Shrink Chuck, Curved
热缩刀柄, 曲线型



A ↗ ≤0.003	G Value G2.5	AD AD/B
----------------------	------------------------	----------------

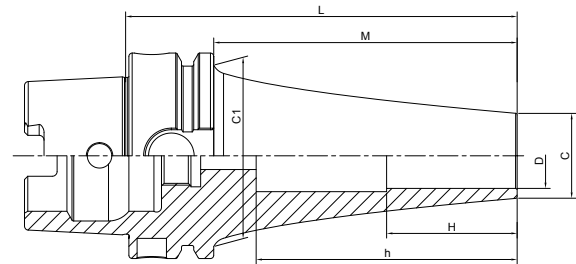

Size	D	C	L	M	C1	H	h
HSK63A-SFSA12-90 CV	12	15	90	64	53	30	64
HSK63A-SFSA12-120 CV	12	15	120	94	53	30	94
HSK63A-SFSA12-150 CV	12	15	150	124	53	30	124
HSK63A-SFSA12-180 CV	12	15	180	154	53	30	154
HSK63A-SFSA12-210 CV	12	15	210	184	53	30	184
HSK63A-SFSA12-240 CV	12	15	240	214	53	30	212
HSK63A-SFSA12-270 CV	12	15	270	244	53	30	244
HSK63A-SFRA12-90 CV	12	22	90	64	53	30	64
HSK63A-SFRA12-120 CV	12	22	120	94	53	30	94
HSK63A-SFRA12-150 CV	12	22	150	124	53	30	124
HSK63A-SFRA12-180 CV	12	22	180	154	53	30	154
HSK63A-SFRA12-210 CV	12	22	210	184	53	30	184
HSK63A-SFFA12-90 CV	12	22	90	64	53	30	64
HSK63A-SFFA12-120 CV	12	22	120	94	53	30	94
HSK63A-SFFA12-150 CV	12	22	150	124	53	30	124
HSK63A-SFFA12-180 CV	12	22	180	154	53	30	154
HSK63A-SFFA12-210 CV	12	22	210	184	53	30	184
HSK63A-SFSB16-90 CV	16	21	90	64	53	32	62
HSK63A-SFSB16-120 CV	16	21	120	94	53	32	92
HSK63A-SFSB16-150 CV	16	21	150	124	53	32	122
HSK63A-SFSB16-180 CV	16	21	180	154	53	32	152
HSK63A-SFSB16-210 CV	16	21	210	184	53	32	182
HSK63A-SFSB16-240 CV	16	21	240	214	53	32	212
HSK63A-SFSB16-270 CV	16	21	270	244	53	32	242
HSK63A-SFSB20-90 CV	20	26	90	64	51	40	62
HSK63A-SFSB20-120 CV	20	26	120	94	53	40	92
HSK63A-SFSB20-150 CV	20	26	150	124	53	40	122
HSK63A-SFSB20-180 CV	20	26	180	154	53	40	152
HSK63A-SFSB20-210 CV	20	26	210	184	53	40	182
HSK63A-SFSB20-240 CV	20	26	240	214	53	40	212
HSK63A-SFSB20-270 CV	20	26	270	244	53	40	242

Shrink Chuck, Curved

热缩刀柄, 曲线型

A ↗ ≤0.003	G Value G2.5	AD AD/B
---------------	-----------------	---------

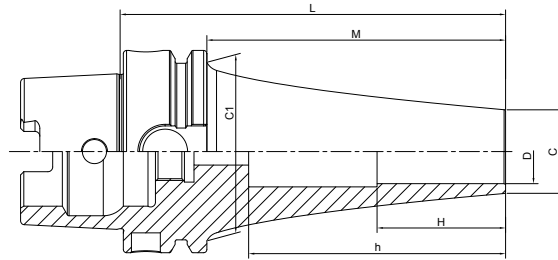

Size	D	C	L	M	C1	H	h
HSK100A-SFSA4-165CV	4	7	165	136	85	12	133
HSK100A-SFSA4-195 CV	4	7	195	166	85	12	163
HSK100A-SFSA4-225 CV	4	7	225	196	85	12	196
HSK100A-SFSA4-255 CV	4	7	255	226	85	12	226
HSK100A-SFSA4-285 CV	4	7	285	256	85	12	256
HSK100A-SFSA4-315CV	4	7	315	286	85	12	286
HSK100A-SFSA4-345 CV	4	7	345	316	85	12	316
HSK100A-SFSA6-165CV	6	9	165	136	85	18	136
HSK100A-SFSA6-195 CV	6	9	195	166	85	18	166
HSK100A-SFSA6-225 CV	6	9	225	196	85	18	196
HSK100A-SFSA6-255 CV	6	9	255	226	85	18	226
HSK100A-SFSA6-285 CV	6	9	285	256	85	18	256
HSK100A-SFSA6-315CV	6	9	315	286	85	18	286
HSK100A-SFSA6-345 CV	6	9	345	316	85	18	316
HSK100A-SFSA8-165CV	8	11	165	136	85	24	136
HSK100A-SFSA8-195 CV	8	11	195	166	85	24	166
HSK100A-SFSA8-225 CV	8	11	225	196	85	24	196
HSK100A-SFSA8-255 CV	8	11	255	226	85	24	226
HSK100A-SFSA8-285 CV	8	11	285	256	85	24	256
HSK100A-SFSA8-315CV	8	11	315	286	85	24	286
HSK100A-SFSA8-345 CV	8	11	345	316	85	24	311
HSK100A-SFRA8-195 CV	8	16	195	166	85	24	166
HSK100A-SFRA8-225 CV	8	16	225	196	85	24	196
HSK100A-SFRA8-255 CV	8	16	255	226	85	24	226
HSK100A-SFRA8-285 CV	8	16	285	256	85	24	256
HSK100A-SFFA8-195 CV	8	16	195	166	85	24	166
HSK100A-SFFA8-225 CV	8	16	225	196	85	24	196
HSK100A-SFFA8-255 CV	8	16	255	226	85	24	226
HSK100A-SFFA8-285 CV	8	16	285	256	85	24	256

Shrink Chuck, Curved
热缩刀柄, 曲线型

A ↗ ≤0.003	G Value G2.5	AD AD/B
---------------	-----------------	---------

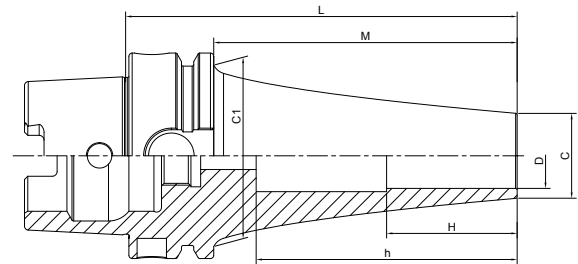

Size	D	C	L	M	C1	H	h
HSK100A-SFSA10-165CV	10	13	165	136	85	30	136
HSK100A-SFSA10-195 CV	10	13	195	166	85	30	166
HSK100A-SFSA10-225 CV	10	13	225	196	85	30	196
HSK100A-SFSA10-255 CV	10	13	255	226	85	30	226
HSK100A-SFSA10-285 CV	10	13	285	256	85	30	251
HSK100A-SFSA10-315CV	10	13	315	286	85	30	286
HSK100A-SFSA10-345 CV	10	13	345	316	85	30	311
HSK100A-SFRA10-165CV	10	19	165	136	85	30	136
HSK100A-SFRA10-195 CV	10	19	195	166	85	30	166
HSK100A-SFRA10-225 CV	10	19	225	196	85	30	196
HSK100A-SFRA10-255 CV	10	19	255	226	85	30	226
HSK100A-SFRA10-285 CV	10	19	285	256	85	30	256
HSK100A-SFFA10-165CV	10	19	165	136	85	30	136
HSK100A-SFFA10-195 CV	10	19	195	166	85	30	166
HSK100A-SFFA10-225 CV	10	19	225	196	85	30	196
HSK100A-SFFA10-255 CV	10	19	255	226	85	30	226
HSK100A-SFFA10-285 CV	10	19	285	256	85	30	256

Shrink Chuck, Curved

热缩刀柄, 曲线型

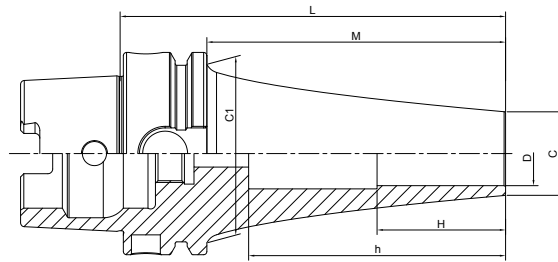
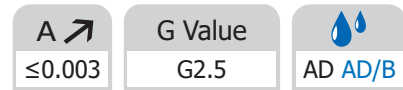

Size	D	C	L	M	C1	H	h
HSK100A-SFSA12-165 CV	12	15	165	136	85	30	133
HSK100A-SFSA12-195 CV	12	15	195	166	85	30	163
HSK100A-SFSA12-225 CV	12	15	225	196	85	30	175
HSK100A-SFSA12-255 CV	12	15	255	226	85	30	190
HSK100A-SFSA12-285 CV	12	15	285	256	85	30	251
HSK100A-SFSA12-315 CV	12	15	315	286	85	30	281
HSK100A-SFSA12-345 CV	12	15	345	316	85	30	311
HSK100A-SFRA12-165 CV	12	22	165	136	85	30	133
HSK100A-SFRA12-195 CV	12	22	195	166	85	30	163
HSK100A-SFRA12-225 CV	12	22	225	196	85	30	159
HSK100A-SFRA12-255 CV	12	22	255	226	85	30	221
HSK100A-SFRA12-285 CV	12	22	285	256	85	30	251
HSK100A-SFFA12-165 CV	12	22	165	136	85	30	133
HSK100A-SFFA12-195 CV	12	22	195	166	85	30	163
HSK100A-SFFA12-225 CV	12	22	225	196	85	30	159
HSK100A-SFFA12-255 CV	12	22	255	226	85	30	221
HSK100A-SFFA12-285 CV	12	22	285	256	85	30	251
HSK100A-SFSB16-165 CV	16	21	165	136	85	32	131
HSK100A-SFSB16-195 CV	16	21	195	166	85	32	161
HSK100A-SFSB16-225 CV	16	21	225	196	85	32	191
HSK100A-SFSB16-255 CV	16	21	255	226	85	32	221
HSK100A-SFSB16-285 CV	16	21	285	256	85	32	251
HSK100A-SFSB16-315 CV	16	21	315	286	85	32	281
HSK100A-SFSB16-345 CV	16	21	345	316	85	32	311
HSK100A-SFSB20-165 CV	20	26	165	136	85	40	132
HSK100A-SFSB20-195 CV	20	26	195	166	85	40	161
HSK100A-SFSB20-225 CV	20	26	225	196	85	40	191
HSK100A-SFSB20-255 CV	20	26	255	226	85	40	221
HSK100A-SFSB20-285 CV	20	26	285	256	85	40	251
HSK100A-SFSB20-315 CV	20	26	315	286	85	40	281
HSK100A-SFSB20-345 CV	20	26	345	316	85	40	311

Shrink Chuck, Curved
热缩刀柄, 曲线型

A ↗ ≤0.003	G Value G2.5	AD AD/B
---------------	-----------------	---------

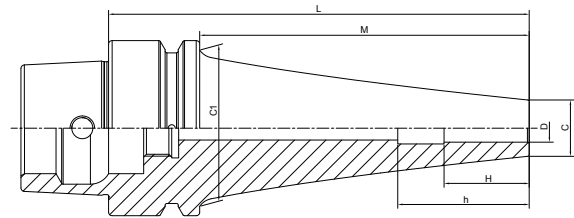

Size	D	C	L	M	C1	H	h
HSK32E-SFSA4-60 CV	4	7	60	40	26	12	43
HSK32E-SFSA4-90 CV	4	7	90	70	26	12	73
HSK32E-SFSA6-60 CV	6	9	60	40	26	18	43
HSK32E-SFSA6-90 CV	6	9	90	70	26	18	73
HSK32E-SFSA8-60 CV	8	11	60	40	26	24	38
HSK32E-SFSA8-90 CV	8	11	90	70	26	24	38
HSK32E-SFSA10-60 CV	10	13	60	40	26	30	48
HSK32E-SFSA10-90 CV	10	13	90	70	26	30	60

Shrink Chuck, Curved

热缩刀柄, 曲线型

A ↗ ≤0.003	G Value G2.5	AD AD/B
---------------	-----------------	---------

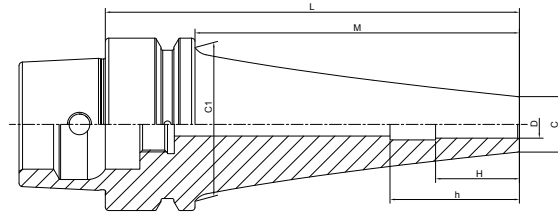

Size	D	C	L	M	C1	H	h
HSK40E-SFSA4-90 CV	4	7	90	70	34	12	74
HSK40E-SFSA4-120 CV	4	7	120	100	34	12	104
HSK40E-SFSA4-150 CV	4	7	150	130	34	12	134
HSK40E-SFRA4-90 CV	4	10	90	70	34	12	81
HSK40E-SFRA4-120 CV	4	10	120	100	34	12	111
HSK40E-SFSA6-90 CV	6	9	90	70	34	18	74
HSK40E-SFSA6-120 CV	6	9	120	100	34	18	104
HSK40E-SFSA6-150 CV	6	9	150	130	34	18	134
HSK40E-SFRA6-90 CV	6	13	90	70	34	18	74
HSK40E-SFRA6-120 CV	6	13	120	100	34	18	104
HSK40E-SFSA8-90 CV	8	11	90	70	34	24	74
HSK40E-SFSA8-120 CV	8	11	120	100	34	24	104
HSK40E-SFSA8-150 CV	8	11	150	130	34	24	134
HSK40E-SFRA8-90 CV	8	16	90	70	34	24	74
HSK40E-SFRA8-120 CV	8	16	120	100	34	24	104
HSK40E-SFSA10-90 CV	10	13	90	70	34	30	74
HSK40E-SFSA10-120 CV	10	13	120	100	34	30	104
HSK40E-SFSA10-150 CV	10	13	150	130	34	30	134
HSK40E-SFRA10-90 CV	10	19	90	70	34	30	74
HSK40E-SFRA10-120 CV	10	19	120	100	34	30	104

Shrink Chuck, Curved

热缩刀柄, 曲线型

A ↗ ≤0.003	G Value G2.5	AD AD/B
---------------	-----------------	---------

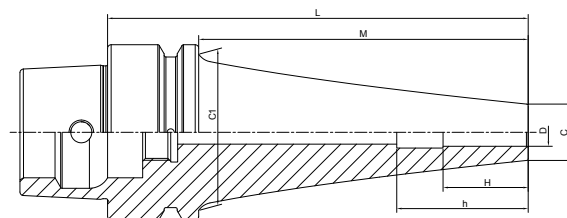

Size	D	C	L	M	C1	H	h
HSK50E-SFSA4-90 CV	4	7	90	64	42	12	74
HSK50E-SFSA4-120 CV	4	7	120	94	42	12	104
HSK50E-SFSA4-150 CV	4	7	150	124	42	12	134
HSK50E-SFSA4-180 CV	4	7	180	154	42	12	164
HSK50E-SFRA4-120 CV	4	10	120	94	42	12	104
HSK50E-SFRA4-150 CV	4	10	150	124	42	12	134
HSK50E-SFSA6-90 CV	6	9	90	64	42	18	74
HSK50E-SFSA6-120 CV	6	9	120	94	42	18	104
HSK50E-SFSA6-150 CV	6	9	150	124	42	18	134
HSK50E-SFSA6-180 CV	6	9	180	154	42	18	164
HSK50E-SFRA6-120 CV	6	13	120	94	42	18	104
HSK50E-SFRA6-150 CV	6	13	150	124	42	18	132
HSK50E-SFSA8-90 CV	8	11	90	64	42	24	74
HSK50E-SFSA8-120 CV	8	11	120	94	42	24	104
HSK50E-SFSA8-150 CV	8	11	150	124	42	24	134
HSK50E-SFSA8-180 CV	8	11	180	154	42	24	164
HSK50E-SFRA8-120 CV	8	16	120	94	42	24	102
HSK50E-SFRA8-150 CV	8	16	150	124	42	24	132
HSK50E-SFSA10-90 CV	10	13	90	64	42	30	74
HSK50E-SFSA10-120 CV	10	13	120	94	42	30	104
HSK50E-SFSA10-150 CV	10	13	150	124	42	30	134
HSK50E-SFSA10-180 CV	10	13	180	154	42	30	164
HSK50E-SFRA10-150 CV	10	19	150	124	42	30	132

Shrink Chuck, Curved

热缩刀柄, 曲线型

A ↗ ≤0.003	G Value G2.5	AD AD/B
---------------	-----------------	---------

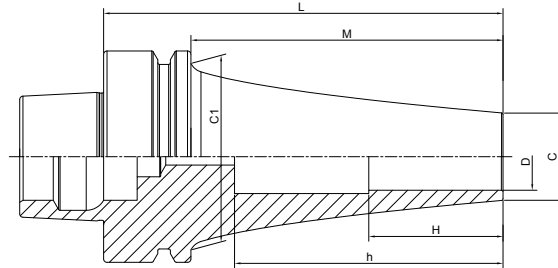

Size	D	C	L	M	C1	H	h
HSK63F-SFSA4-90 CV	4	7	90	64	53	12	65
HSK63F-SFSA4-120 CV	4	7	120	94	53	12	95
HSK63F-SFSA4-150 CV	4	7	150	124	53	12	125
HSK63F-SFSA4-180 CV	4	7	180	154	53	12	154
HSK63F-SFSA4-210 CV	4	7	210	184	53	12	185
HSK63F-SFSA4-240 CV	4	7	240	214	53	12	214
HSK63F-SFSA4-270 CV	4	7	270	244	53	12	245
HSK63F-SFSA4-300 CV	4	7	300	274	53	12	275
HSK63F-SFRA4-120 CV	4	10	120	94	53	12	95
HSK63F-SFRA4-150 CV	4	10	150	124	53	12	125
HSK63F-SFRA4-180 CV	4	10	180	154	53	12	155
HSK63F-SFRA4-210 CV	4	10	210	184	53	12	185
HSK63F-SFSA6-90 CV	6	9	90	64	53	18	65
HSK63F-SFSA6-120 CV	6	9	120	94	53	18	95
HSK63F-SFSA6-150 CV	6	9	150	124	53	18	125
HSK63F-SFSA6-180 CV	6	9	180	154	53	18	154
HSK63F-SFSA6-210 CV	6	9	210	184	53	18	184
HSK63F-SFSA6-240 CV	6	9	240	214	53	18	214
HSK63F-SFSA6-270 CV	6	9	270	244	53	18	245
HSK63F-SFSA6-300 CV	6	9	300	274	53	18	275
HSK63F-SFRA6-90 CV	6	13	90	64	53	18	65
HSK63F-SFRA6-120 CV	6	13	120	94	53	18	95
HSK63F-SFRA6-150 CV	6	13	150	124	53	18	125
HSK63F-SFRA6-180 CV	6	13	180	154	53	18	155
HSK63F-SFRA6-210 CV	6	13	210	184	53	18	185
HSK63F-SFFA6-90 CV	6	13	90	64	53	18	65
HSK63F-SFFA6-120 CV	6	13	120	94	53	18	95
HSK63F-SFFA6-150 CV	6	13	150	124	53	18	125
HSK63F-SFFA6-180 CV	6	13	180	154	53	18	155
HSK63F-SFFA6-210 CV	6	13	210	184	53	18	185

Shrink Chuck, Curved
热缩刀柄, 曲线型



A ↗ ≤0.003	G Value G2.5	AD AD/B
---------------	-----------------	---------

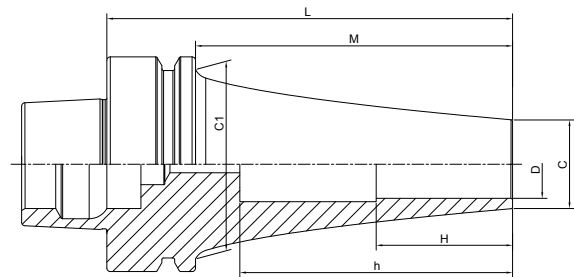

Size	D	C	L	M	C1	H	h
HSK63F-SFSA8-90 CV	8	11	90	64	53	24	65
HSK63F-SFSA8-120 CV	8	11	120	94	53	24	94
HSK63F-SFSA8-150 CV	8	11	150	124	53	24	124
HSK63F-SFSA8-180 CV	8	11	180	154	53	24	155
HSK63F-SFSA8-210 CV	8	11	210	184	53	24	184
HSK63F-SFSA8-240 CV	8	11	240	214	53	24	214
HSK63F-SFSA8-270 CV	8	11	270	244	53	24	244
HSK63F-SFSA8-300 CV	8	11	300	274	53	24	274
HSK63F-SFRA8-90 CV	8	16	90	64	53	24	65
HSK63F-SFRA8-120 CV	8	16	120	94	53	24	95
HSK63F-SFRA8-150 CV	8	16	150	124	53	24	125
HSK63F-SFRA8-180 CV	8	16	180	154	53	24	155
HSK63F-SFRA8-210 CV	8	16	210	184	53	24	185
HSK63F-SFFA8-90 CV	8	16	90	64	53	24	65
HSK63F-SFFA8-120 CV	8	16	120	94	53	24	95
HSK63F-SFFA8-150 CV	8	16	150	124	53	24	125
HSK63F-SFFA8-180 CV	8	16	180	154	53	24	155
HSK63F-SFFA8-210 CV	8	16	210	184	53	24	185

Shrink Chuck, Curved

热缩刀柄, 曲线型

A ↗ ≤0.003	G Value G2.5	AD AD/B
---------------	-----------------	---------

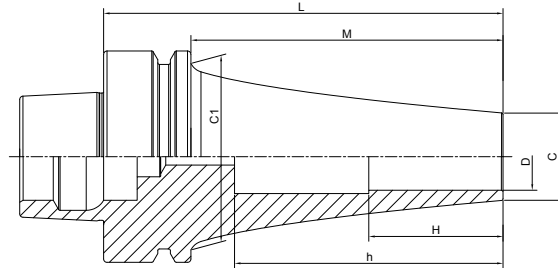

Size	D	C	L	M	C1	H	h
HSK63F-SFSA10-90 CV	10	13	90	64	53	30	65
HSK63F-SFSA10-120 CV	10	13	120	94	53	30	95
HSK63F-SFSA10-150 CV	10	13	150	124	53	30	125
HSK63F-SFSA10-180 CV	10	13	180	154	53	30	154
HSK63F-SFSA10-210 CV	10	13	210	184	53	30	184
HSK63F-SFSA10-240 CV	10	13	240	214	53	30	212
HSK63F-SFSA10-270 CV	10	13	270	244	53	30	244
HSK63F-SFSA10-300 CV	10	13	300	274	53	30	274
HSK63F-SFRA10-90 CV	10	19	90	64	53	30	65
HSK63F-SFRA10-120 CV	10	19	120	94	53	30	95
HSK63F-SFRA10-150 CV	10	19	150	124	53	30	125
HSK63F-SFRA10-180 CV	10	19	180	154	53	30	155
HSK63F-SFRA10-210 CV	10	19	210	184	53	30	185
HSK63F-SFFA10-90 CV	10	19	90	64	53	30	65
HSK63F-SFFA10-120 CV	10	19	120	94	53	30	95
HSK63F-SFFA10-150 CV	10	19	150	124	53	30	125
HSK63F-SFFA10-180 CV	10	19	180	154	53	30	155
HSK63F-SFFA10-210 CV	10	19	210	184	53	30	185

Shrink Chuck, Curved
热缩刀柄, 曲线型



A ↗ ≤0.003	G Value G2.5	AD AD/B
----------------------	------------------------	----------------

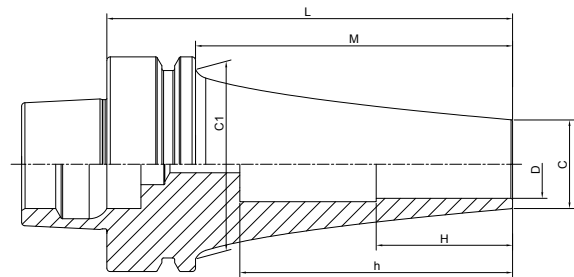

Size	D	C	L	M	C1	H	h
HSK63F-SFSA12-90 CV	12	15	90	64	53	30	64
HSK63F-SFSA12-120 CV	12	15	120	94	53	30	94
HSK63F-SFSA12-150 CV	12	15	150	124	53	30	124
HSK63F-SFSA12-180 CV	12	15	180	154	53	30	154
HSK63F-SFSA12-210 CV	12	15	210	184	53	30	184
HSK63F-SFSA12-240 CV	12	15	240	214	53	30	212
HSK63F-SFSA12-270 CV	12	15	270	244	53	30	244
HSK63F-SFRA12-90 CV	12	22	90	64	53	30	64
HSK63F-SFRA12-120 CV	12	22	120	94	53	30	94
HSK63F-SFRA12-150 CV	12	22	150	124	53	30	124
HSK63F-SFRA12-180 CV	12	22	180	154	53	30	154
HSK63F-SFRA12-210 CV	12	22	210	184	53	30	184
HSK63F-SFFA12-90 CV	12	22	90	64	53	30	64
HSK63F-SFFA12-120 CV	12	22	120	94	53	30	94
HSK63F-SFFA12-150 CV	12	22	150	124	53	30	124
HSK63F-SFFA12-180 CV	12	22	180	154	53	30	154
HSK63F-SFFA12-210 CV	12	22	210	184	53	30	184
HSK63F-SFSB16-90 CV	16	21	90	64	53	32	62
HSK63F-SFSB16-120 CV	16	21	120	94	53	32	92
HSK63F-SFSB16-150 CV	16	21	150	124	53	32	122
HSK63F-SFSB16-180 CV	16	21	180	154	53	32	152
HSK63F-SFSB16-210 CV	16	21	210	184	53	32	182
HSK63F-SFSB16-240 CV	16	21	240	214	53	32	212
HSK63F-SFSB16-270 CV	16	21	270	244	53	32	242
HSK63F-SFSB20-90 CV	20	26	90	64	51	40	62
HSK63F-SFSB20-120 CV	20	26	120	94	53	40	92
HSK63F-SFSB20-150 CV	20	26	150	124	53	40	122
HSK63F-SFSB20-180 CV	20	26	180	154	53	40	152
HSK63F-SFSB20-210 CV	20	26	210	184	53	40	182
HSK63F-SFSB20-240 CV	20	26	240	214	53	40	212
HSK63F-SFSB20-270 CV	20	26	270	244	53	40	242